Docusign Envelope ID: F048F0D8-E039-406A-8A46-44D17900C958

PROJECT REFERENCE NO.	SHEET NO.
HL-0025	4A
R/W SHEET NO.	

ROADWAY DESIGN ENGINEER

NORTH CAROLINA PROFESSIONAL SEAL 030740 ENGINEER STEVEN MATHEW KONNIS

Signed by: Steve Konnis 12/17/2025

DOCUMENT NOT CONSIDERED FINAL UNLESS ALL SIGNATURES COMPLETED

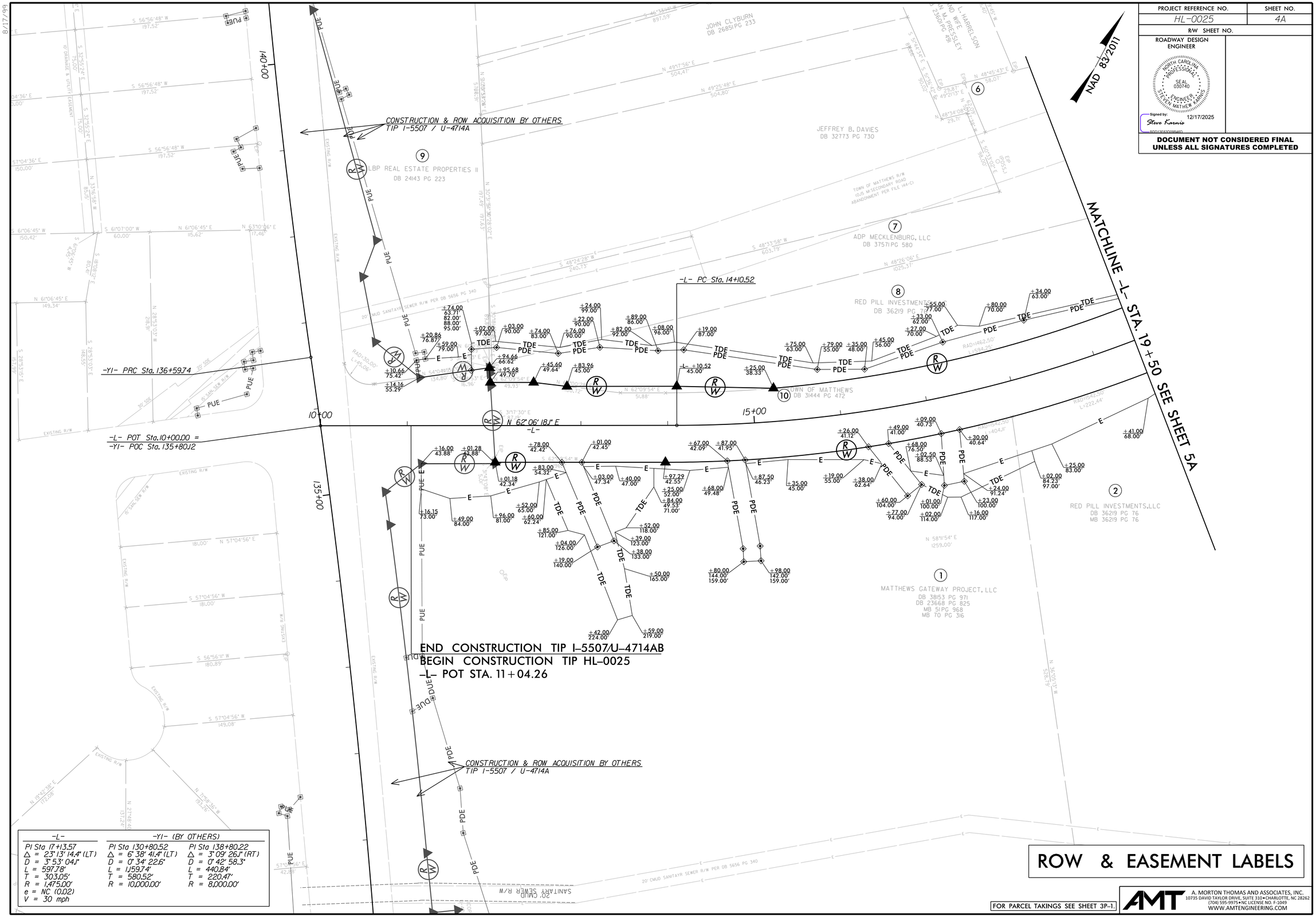

-L-	-Y1- (BY OTHERS)	
PI Sta 17+13.57	PI Sta 130+80.52	PI Sta 138+80.22
Δ = 23° 13' 14.4" (LT)	Δ = 6° 38' 41.4" (LT)	Δ = 3° 09' 26.1" (RT)
D = 3° 53' 04.1"	D = 0° 34' 22.6"	D = 0° 42' 58.3"
L = 597.78'	L = 1,159.74'	L = 440.84'
T = 303.05'	T = 580.52'	T = 220.47'
R = 1,475.00'	R = 10,000.00'	R = 8,000.00'
e = NC (0.02)		
V = 30 mph		

FOR PARCEL TAKINGS SEE SHEET 3P-1.

AMT
A. MORTON THOMAS AND ASSOCIATES, INC.
10735 DAVID TAYLOR DRIVE, SUITE 310 • CHARLOTTE, NC 28262
(704) 595-9975 • NC LICENSE NO. F-1049
WWW.AMTENGINEERING.COM