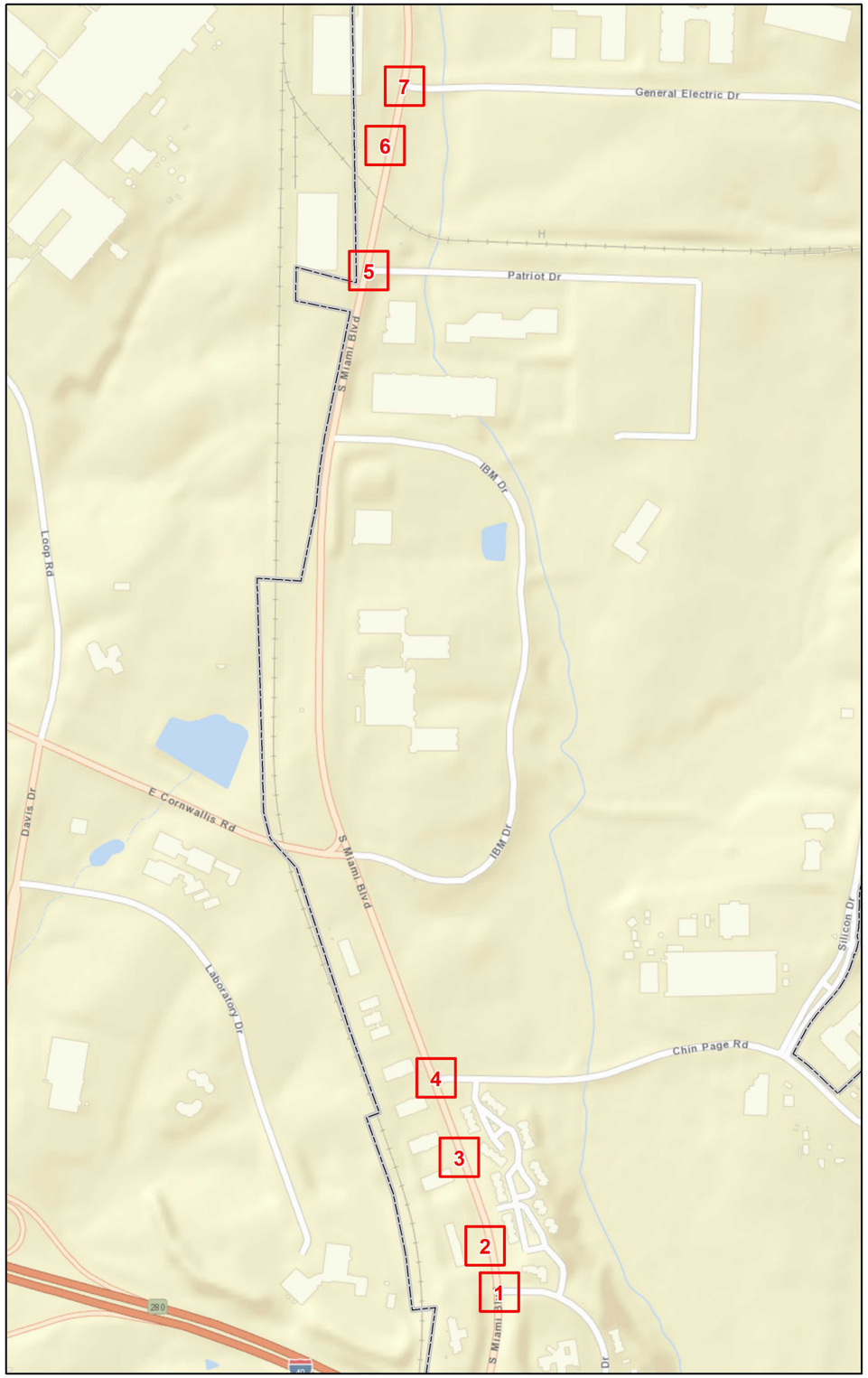

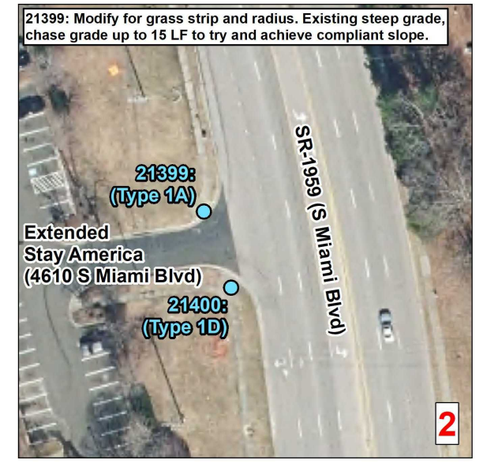

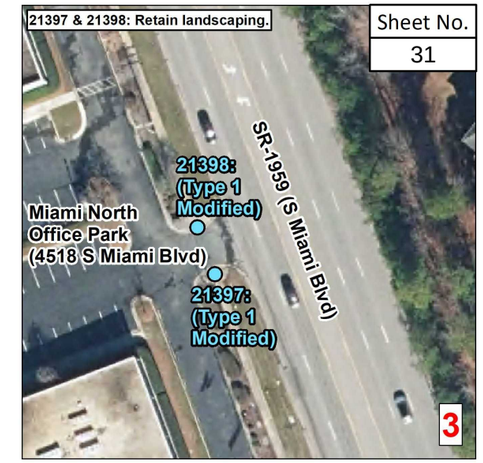

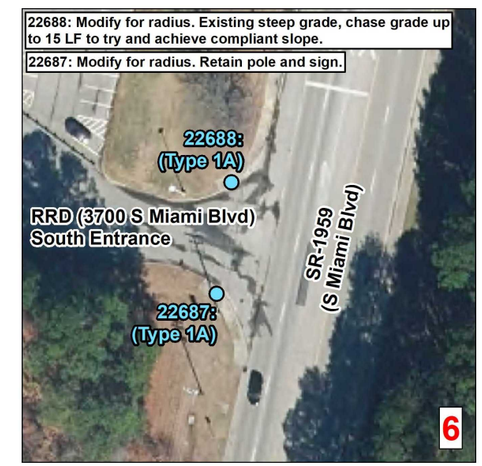

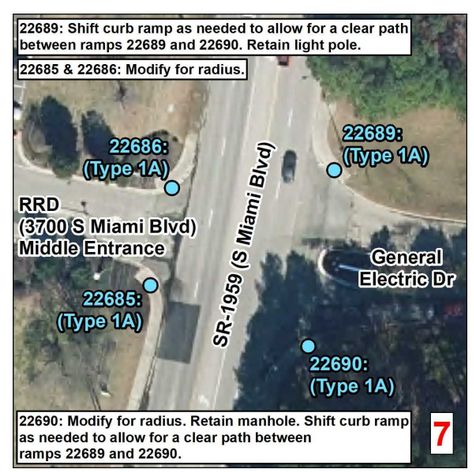

Curb Ramps To Be Repaired

- Retrofit
- Remove and Replace
- New Curb Ramp
- Remove Ramp
- Other

- Municipal Boundary
- NCHPO Historic Boundary (NR and LHD)

Durham County

WBS Number: 2026CPT.05.14.10321.1, etc.

Miami Blvd
From SR 2028 To I-40

NORTH CAROLINA DEPARTMENT OF TRANSPORTATION
DIVISION 5

Source: NV5 Engineers and Consultants Inc., ESRI, NC OneMap, NCDOT, NCHPO