

REVISIONS

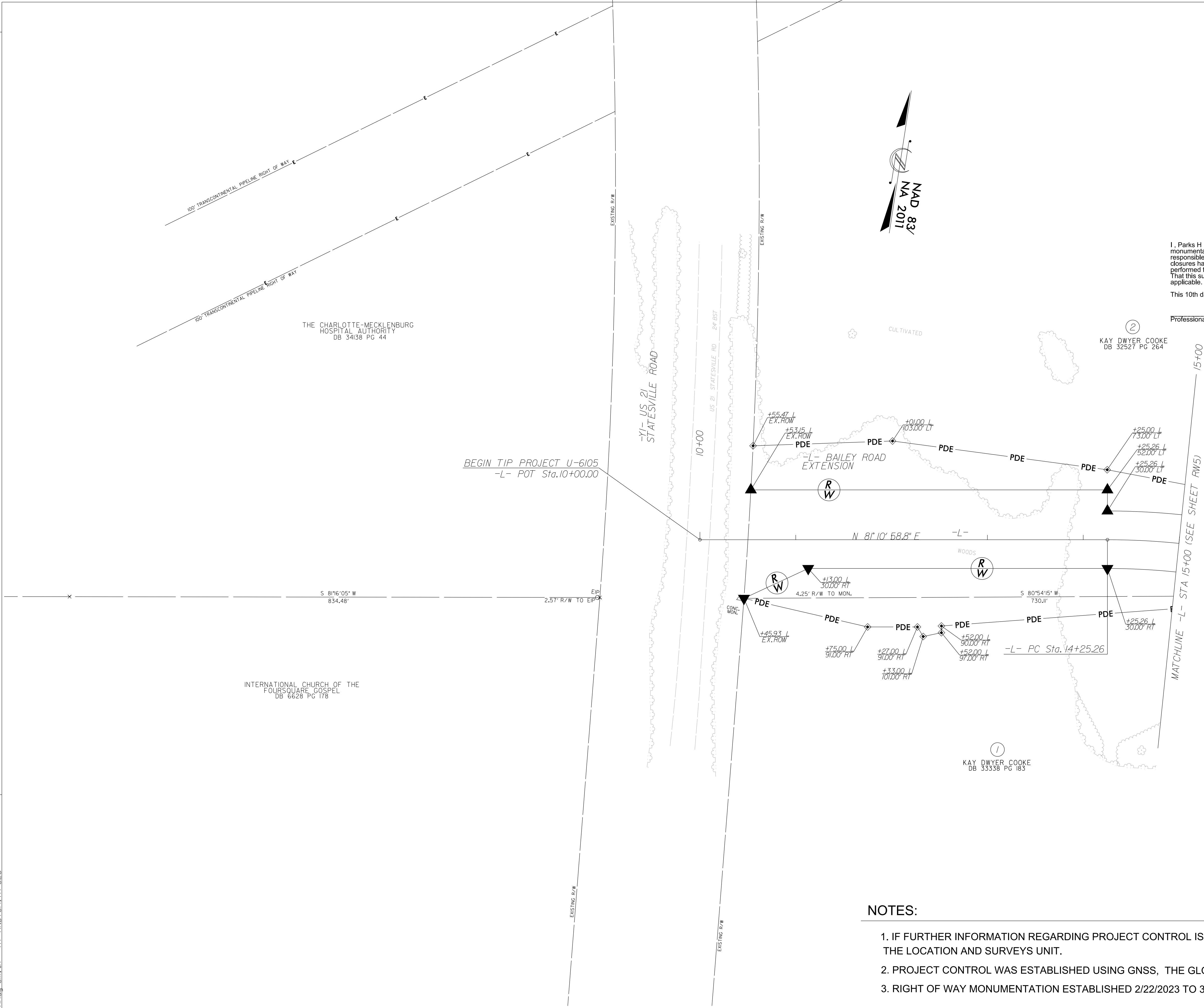

PROJECT REFERENCE NO.	SHEET NO.
U6105	RW04
Location and Surveys	
GEL SOLUTIONS <small>an Affiliate of THE GEL GROUP, INC.</small> 111 CREEK RIDGE ROAD SUITE C GREENSBORO, NC 27406 (336) 516-9840 WWW.GEL-SOLUTIONS.COM	
PROJECT SURVEYOR	
<div><div><p>SEAL L-3996 PARKS AND SURVEYOR H. ICENHOUR, JR.</p></div><div><p>GEL ENGINEERING OF NC, INC. NO. C-1938 STATE OF NORTH CAROLINA CERTIFICATE OF AUTHORIZATION</p></div></div>	
DOCUMENT NOT CONSIDERED FINAL UNLESS ALL SIGNATURES COMPLETED	

I, Parks H Icenhour Jr., certify that the right of way and permanent easement monumentation for this project shown herein was completed under my direct and responsible charge from an actual survey made under my supervision; that all horizontal closures had a minimum ratio of precision of 1:10,000 (Class A). Field work was performed from 2/22/2023 to 3/08/2023, and all coordinates are based on NAD83/2011; That this survey was performed to meet the requirements of 21NCAC 56.1600 as applicable.

This 10th day of March, 2023.

Professional Land Surveyor L-3996

NOTES:

1. IF FURTHER INFORMATION REGARDING PROJECT CONTROL IS NEEDED PLEASE CONTACT THE LOCATION AND SURVEYS UNIT.
2. PROJECT CONTROL WAS ESTABLISHED USING GNSS, THE GLOBAL NAVIGATION SATELLITE SYSTEM.
3. RIGHT OF WAY MONUMENTATION ESTABLISHED 2/22/2023 TO 3/08/2023.