

### ALTERNATE PHASING ACTIVATION DETAIL

TO RUN ALT. PHASING DURING FREE RUN - PROGRAM CHANGES (SHOWN BELOW) IN A TIME BASED ACTION PLAN. SCHEDULE A DAY PLAN THAT INCLUDES THE ACTION PLAN PROGRAMMED TO SELECT VEH DET PLAN 2 AND ENABLE SF BITS 1 AND 5.

TO RUN ALT. PHASING DURING COORDINATION - SELECT THE TIME BASED ACTION PLAN THAT IS PROGRAMMED TO SELECT VEH DET PLAN 2 AND ENABLE SF BITS 1 AND 5.

<u>PHASING</u>	<u>VEH DET PLAN</u>	<u>SF BITS ENABLED</u>
ACTIONS REQUIRED TO RUN <u>DEFAULT PHASING</u>	1	NONE
ACTIONS REQUIRED TO RUN <u>ALTERNATE PHASING</u>	2	1,5

IMPORTANT: IF ALT. PHASING IS USED DURING FREE RUN AND COORDINATION, DO NOT OPERATE TIME OF DAY EVENTS CONCURRENTLY WITH COORDINATION PLAN EVENTS IN THE EVENT SCHEDULER. (EX. FREE RUN EVENT SHOULD END BEFORE COORDINATION PLAN EVENT STARTS AND VICE-VERSA).

#### ALTERNATE PHASING PAGE CHANGE SUMMARY

THE FOLLOWING IS A SUMMARY OF WHAT TAKES PLACE WHEN SF BITS 1 AND 5 AND VEH DET PLAN 2 ACTIVATE TO CALL THE "ALTERNATE PHASING":

- SF BITS 1,5: Modifies overlap parent phases for heads 11 and 51 to run protected turns only.
- INPUTS PAGE 2: Disables phase 6 call on loop 1A and reduces delay time for phase 1 call on loop 1A to 3 seconds.  
Disables phase 2 call on loop 5A and reduces delay time for phase 5 call on loop 5A to 3 seconds.

### ECONOLITE ASC/3-2070 ACTION PLAN PROGRAMMING DETAIL

- From Main Menu select **5. TIME BASE**
- From TIME BASE Submenu select **2. ACTION PLAN**

```

ACTION PLAN...[ *]
PATTERN.....AUTO  SYS OVERRIDE.... NO
TIMING PLAN..... 0  SEQUENCE..... 0
VEH DETECTOR PLAN.. 2  DET LOG.....NONE
FLASH..... --  RED REST..... NO
VEH DET DIAG PLN... 0  PED DET DIAG PLN..0
DIMMING ENABLE.. NO  PRIORITY RETURN. NO
PED PR RETURN.. NO  QUEUE DELAY..... NO
PMT COND DELAY  NO
  PHASE  1  2  3  4  5  6  7  8  9  0  1  2  3  4  5  6
PED RCL  .  .  .  .  .  .  .  .  .  .  .  .  .  .  .  .
WALK 2   .  .  .  .  .  .  .  .  .  .  .  .  .  .  .  .
VEX 2    .  .  .  .  .  .  .  .  .  .  .  .  .  .  .  .
VEH RCL  .  .  .  .  .  .  .  .  .  .  .  .  .  .  .  .
MAX RCL  .  .  .  .  .  .  .  .  .  .  .  .  .  .  .  .
MAX 2    .  .  .  .  .  .  .  .  .  .  .  .  .  .  .  .
  PHASE  1  2  3  4  5  6  7  8  9  0  1  2  3  4  5  6
MAX 3    .  .  .  .  .  .  .  .  .  .  .  .  .  .  .  .
CS INH   .  .  .  .  .  .  .  .  .  .  .  .  .  .  .  .
OMIT     .  .  .  .  .  .  .  .  .  .  .  .  .  .  .  .
SPC FCT  X  .  .  .  X  .  .  .  (1-8)
AUX FCT  .  .  .  (1-3)
          1  2  3  4  5  6  7  8  9  0  1  2  3  4  5
LP 1-15  .  .  .  .  .  .  .  .  .  .  .  .  .  .  .  .
LP 16-30 .  .  .  .  .  .  .  .  .  .  .  .  .  .  .  .
LP 31-45 .  .  .  .  .  .  .  .  .  .  .  .  .  .  .  .
LP 46-60 .  .  .  .  .  .  .  .  .  .  .  .  .  .  .  .
LP 61-75 .  .  .  .  .  .  .  .  .  .  .  .  .  .  .  .
LP 76-90 .  .  .  .  .  .  .  .  .  .  .  .  .  .  .  .
LP 91-100 .  .  .  .  .  .  .  .  .  .  .  .  .  .  .  .

```

\* The Action Plan number(s) are to be determined by the Division and/or City Traffic Engineer.

THIS ELECTRICAL DETAIL IS FOR THE SIGNAL DESIGN: 07-0935T2  
DESIGNED: August 2025  
SEALED: 08-14-2025  
REVISED: N/A

14-AUG-2025 15:25  
PW:///S:\00036343\wootk\ris-com\ATK\MNC01\Documents\Roads and Bridges\Projects\100099632\_USSR\_S1g and ITS\Task 05\_11\_Signals\070935T2\_sme.le\_20250314.dgn  
ENC45866 - AT U05821624



Electrical Detail - Sheet 3 of 4  
Temporary Design 2

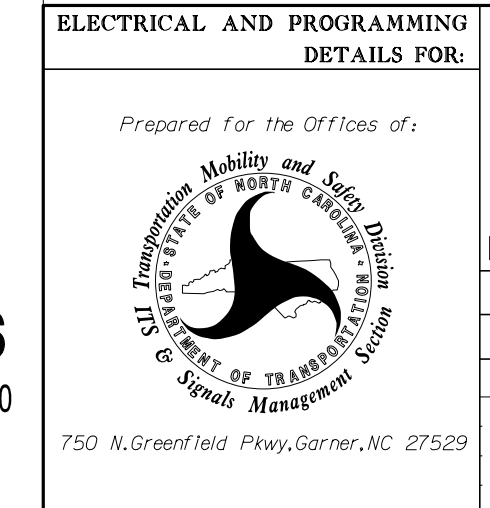

ELECTRICAL AND PROGRAMMING DETAILS FOR:		SR 1820 (Skeet Club Road) at SR 1818 (Johnson Street)	
Prepared for the Offices of:		Division 7 Guilford County High Point	
PLAN DATE: August 2025	REVIEWED BY: AM Encarnacion		
PREPARED BY: JT Stiff	REVIEWED BY: PL Alexander		
REVISIONS	INIT.	DATE	

DOCUMENT NOT CONSIDERED FINAL UNLESS ALL SIGNATURES COMPLETED

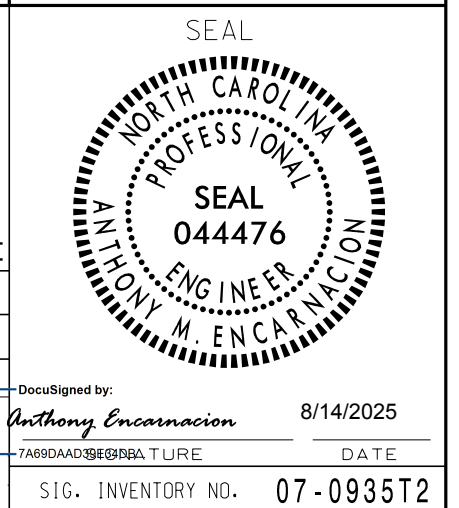

DocuSigned by: Anthony Encarnacion 8/14/2025  
STANDARD BEBEA.TJURE DATE  
SIG. INVENTORY NO. 07-0935T2