PROJECT REFERENCE NO.	SHEET NO.
BR-0090	2B-1
R/W SHEET NO.	

ROADWAY DESIGN ENGINEER — NORTH CAROLINA PROFESSIONAL SEAL 040314 ENGINEER — Douglas W. Kretchman — 05/28/2025

HYDRAULICS ENGINEER — NORTH CAROLINA PROFESSIONAL SEAL 048034 ENGINEER — Peter Seitz — 05/28/2025

DOCUMENT NOT CONSIDERED FINAL UNLESS ALL SIGNATURES COMPLETED

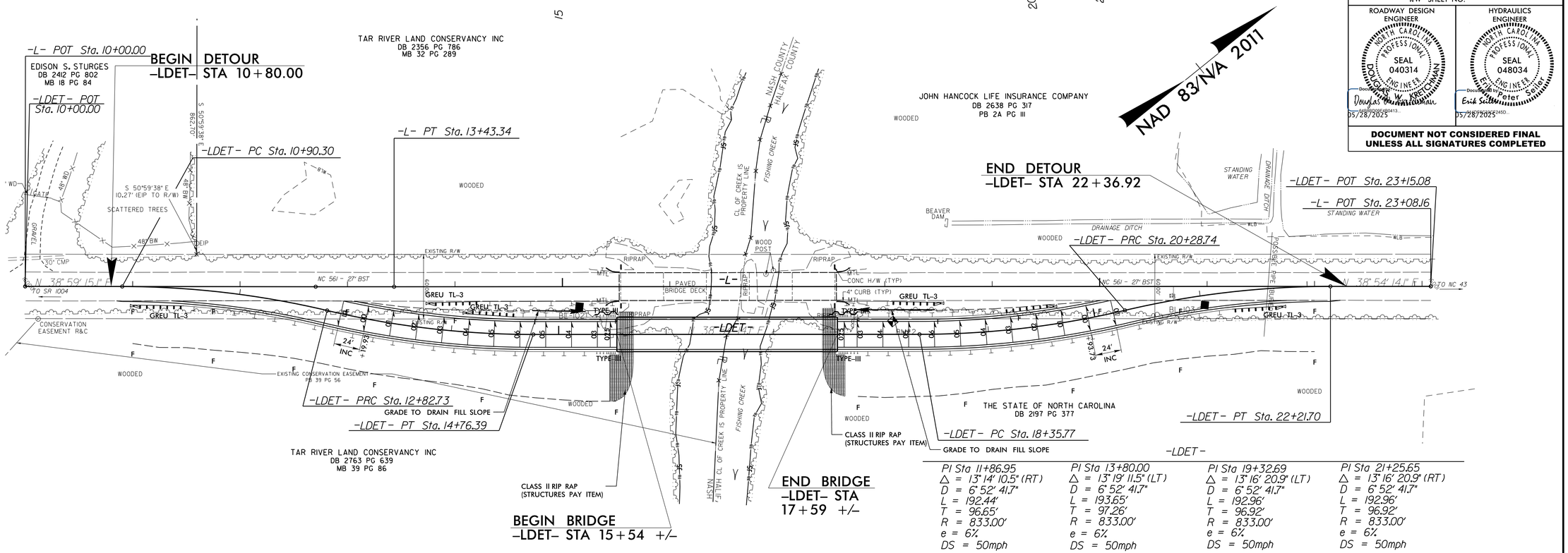

PI Sta 11+86.95	PI Sta 13+80.00	PI Sta 19+32.69	PI Sta 21+25.65
Δ = 13° 14' 10.5" (RT)	Δ = 13° 19' 11.5" (LT)	Δ = 13° 16' 20.9" (LT)	Δ = 13° 16' 20.9" (RT)
D = 6° 52' 41.7"	D = 6° 52' 41.7"	D = 6° 52' 41.7"	D = 6° 52' 41.7"
L = 192.44'	L = 193.65'	L = 192.96'	L = 192.96'
T = 96.65'	T = 97.26'	T = 96.92'	T = 96.92'
R = 833.00'	R = 833.00'	R = 833.00'	R = 833.00'
e = 6%	e = 6%	e = 6%	e = 6%
DS = 50mph	DS = 50mph	DS = 50mph	DS = 50mph

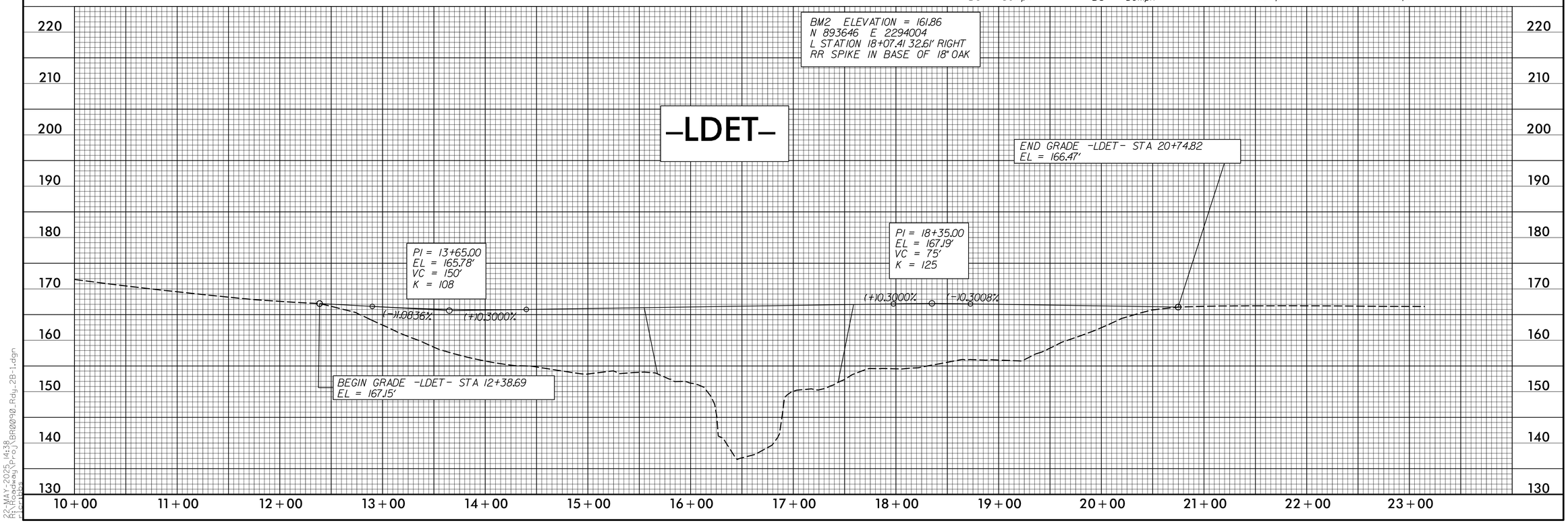

8/17/99

22-MAY-2025 14:38
R:\Roadway\Proj\BR0090_Rdy_2B-1.dgn
pierpaps