

SURVEY CONTROL SHEET
W/ EXISTING CENTERLINE ALIGNMENTS PRIOR TO CONSTRUCTION

I, John E. Kaukola, Jr., PLS, certify that the Project Control was performed under my supervision from an actual GPS made under my supervision. I also certify that the Baseline Control for this project was verified under my direct and responsible charge from an actual survey made under my supervision; that all horizontal closures had a minimum ratio of precision of 1:20,000 (Class AA) and Vertical accuracy to Class A. Field work was performed from May 19, 2022, and all coordinates are based on NAD 83/2011 and all elevations are based on NAVD 88; that this survey was performed to meet the requirements of 21NCAC 56.1600 as applicable.

This 23rd day of May, 2025
John E. Kaukola, Jr., PLS
Professional Land Surveyor License No. L-3999

PROJECT REFERENCE NO.	SHEET NO.
1022070222	RW02C-3
Location and Surveys	
 <div>2641-116 Summer Blvd. Fayetteville, NC 27815 P.O. Box 575, 7468 Email: info@sam.biz</div>	
<div>PROJECT SURVEYOR</div> <div><div>John E. Kaukola, Jr., PLS</div></div>	
DOCUMENT NOT CONSIDERED FINAL UNLESS ALL SIGNATURES COMPLETED	

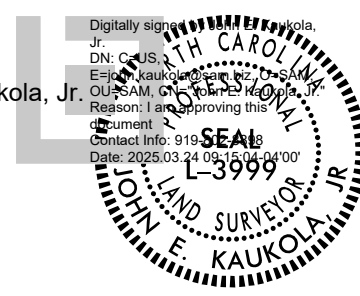
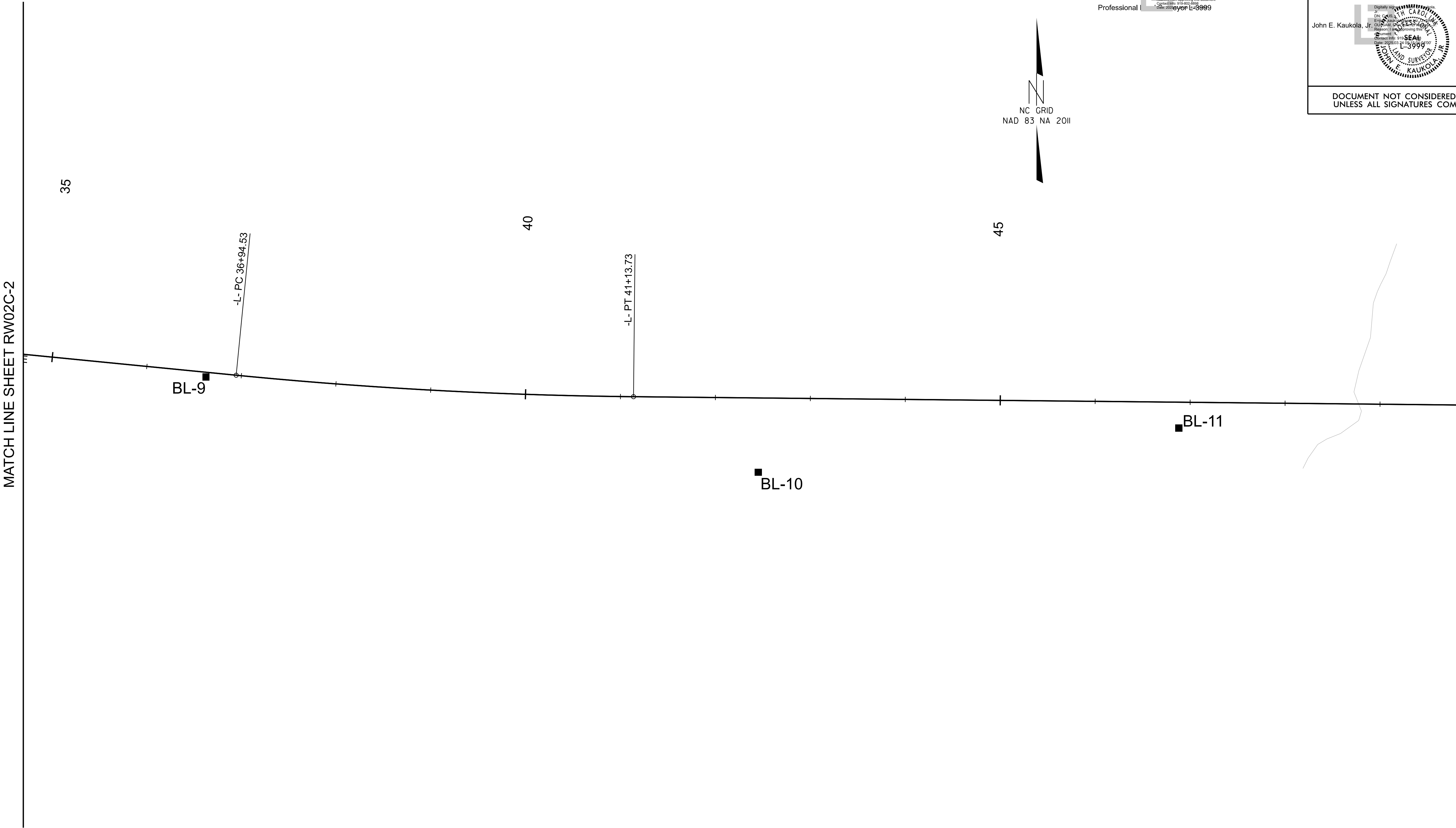

- NOTES:
1. PROJECT CONTROL WAS ESTABLISHED USING GNSS, THE GLOBAL NAVIGATION SATELLITE SYSTEM.
 2. THE SURVEY CONTROL DATA FOR THIS PROJECT HAS BEEN COMPILED FROM VARIOUS SOURCES. IF FURTHER INFORMATION REGARDING PROJECT CONTROL IS NEEDED, PLEASE CONTACT THE LOCATION AND SURVEYS UNIT.