

I, Clinton B. Osborne, PLS, certify that the Project Control was performed under my supervision from an actual GPS survey made under my supervision and the following information was used to perform the survey:

Class of survey: **AA**
Type of GPS field procedure: Static
Dates of survey: 9/28/2018-11/09/2018
Datum/Epoch: NAD 83/NSRS 2011
Published/Fixed-control use: RTN
Localized around: U6061-GPS5
Northing: 792,795.7025
Easting: 1,716,937.2422
Combined grid factor: 0.999906436
Geoid model: 12b
Units: US Survey Foot

I also certify that the Baseline Control for this project was completed under my direct and responsible charge from an actual survey made under my supervision; that all horizontal closures had a minimum ratio of precision of 1:20,000 (Class AA) and Vertical accuracy to Class A. Field work was performed from February 2020 to May 2020, and all coordinates are based on NAD 83/2011 and all elevations are based on NAVD 88; that this survey was performed to meet the requirements of 21NCAC 56.1600 as applicable.

This 25th day of August, 2022.

DocuSigned by:

Clinton B. Osborne

1A6CF6B0A5E6446B

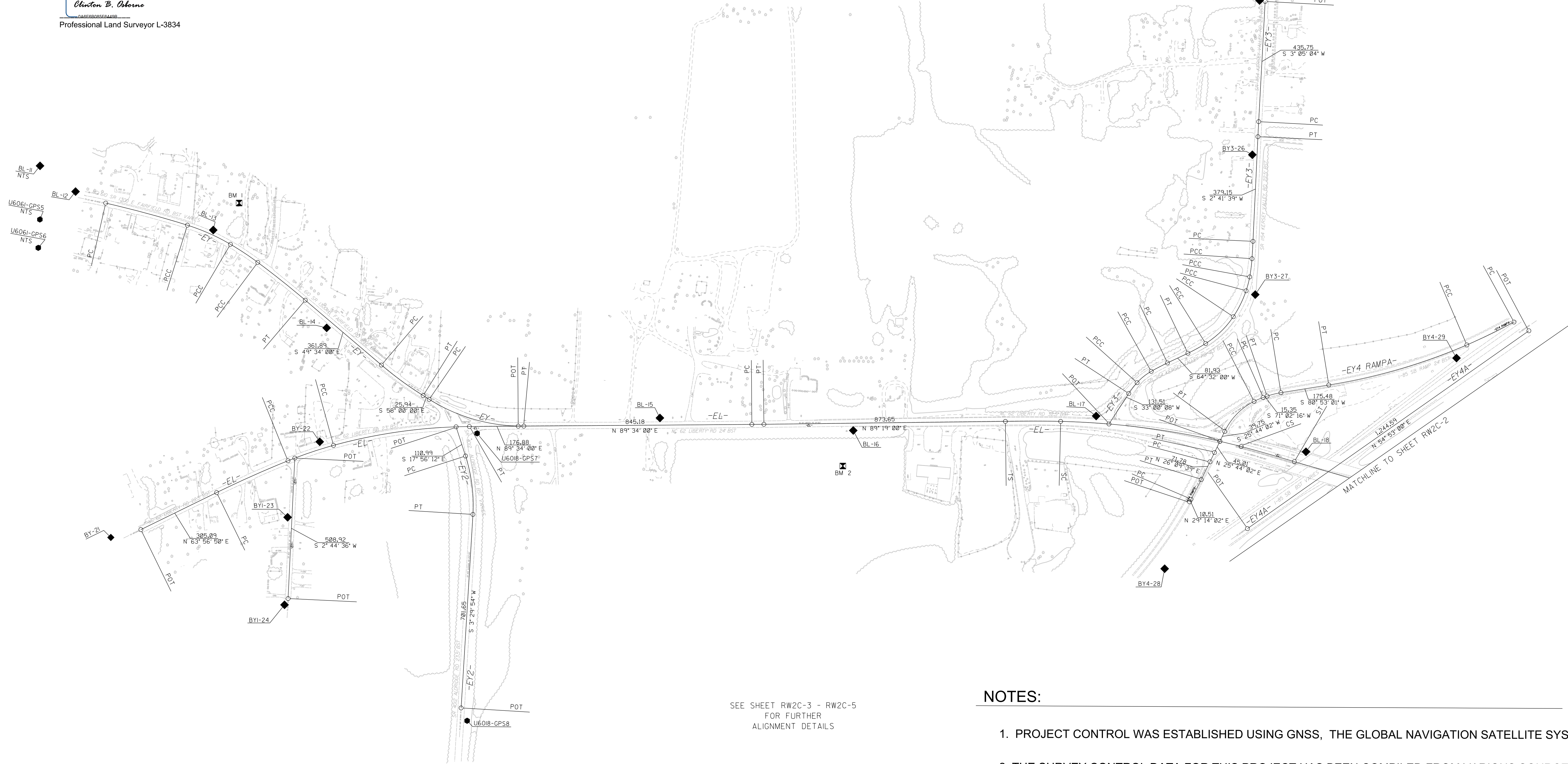

Professional Land Surveyor L-3834



SEE SHEET RW2C-3 ~ RW2C-5
FOR FURTHER
ALIGNMENT DETAILS

NOTES:

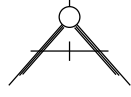
1. PROJECT CONTROL WAS ESTABLISHED USING GNSS, THE GLOBAL NAVIGATION SATELLITE SYSTEM.
2. THE SURVEY CONTROL DATA FOR THIS PROJECT HAS BEEN COMPILED FROM VARIOUS SOURCES. IF FURTHER INFORMATION REGARDING PROJECT CONTROL IS NEEDED, PLEASE CONTACT THE LOCATION AND SURVEYS UNIT.

PROJECT REFERENCE NO.	SHEET NO.
U-6018	RW02C-1
Location and Surveys	
 <div>ALLIED ASSOCIATES, P.A. 4720 KESTER MILL ROAD WINSTON SALEM, NC 27103 WWW.ALLIEDAPA.COM C-2198 (336)765-2377</div>	
PROJECT SURVEYOR 	
DOCUMENT NOT CONSIDERED FINAL UNLESS ALL SIGNATURES COMPLETED	