

09_08/2019

T.I.P. NO.	SHEET NO.
HB-0004	UC-1

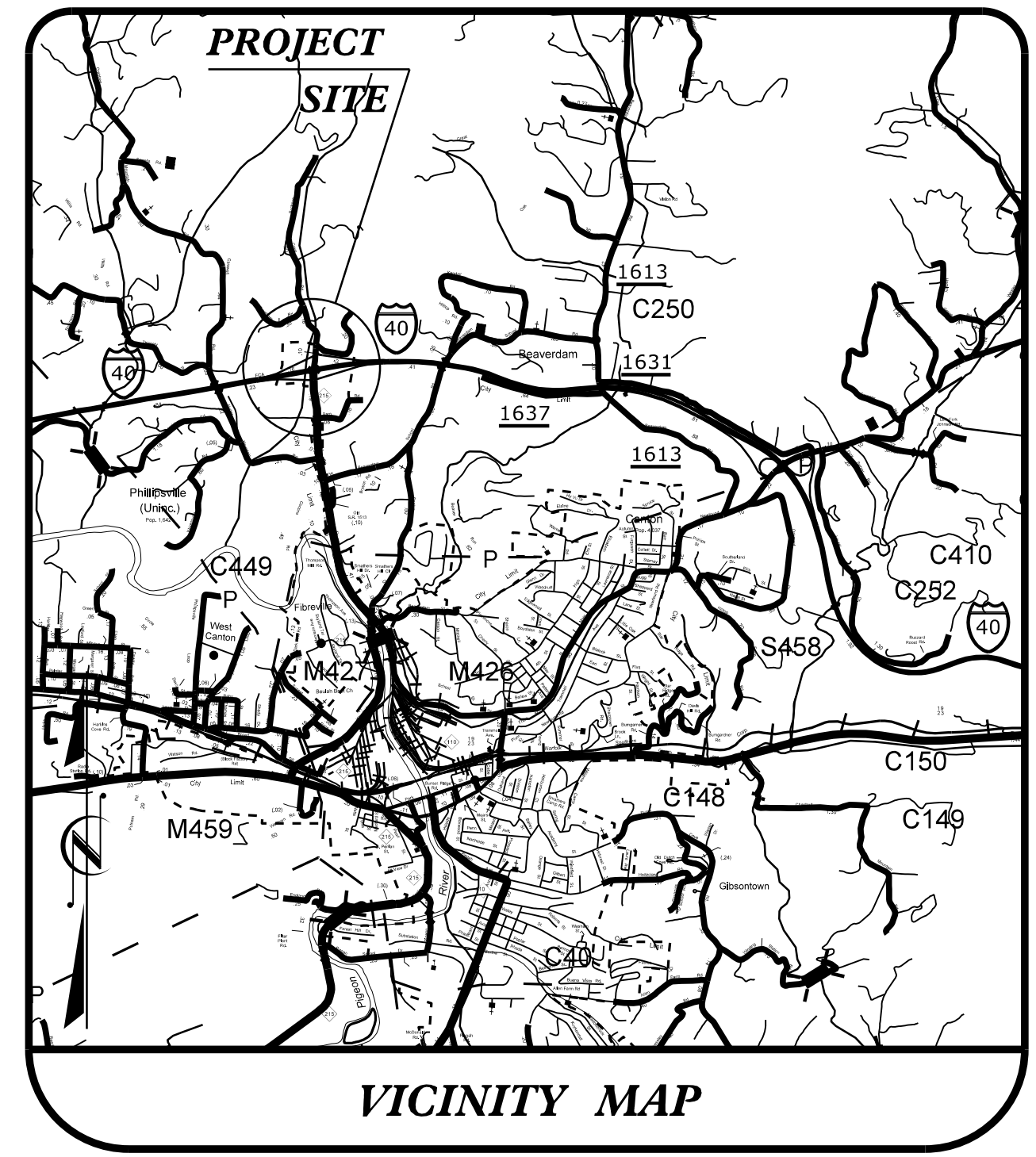
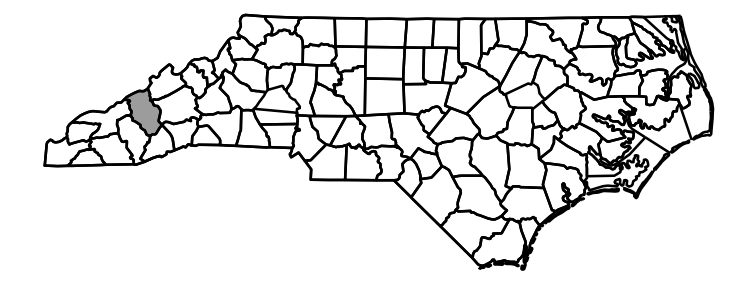

STATE OF NORTH CAROLINA DIVISION OF HIGHWAYS

UTILITY CONSTRUCTION PLANS HAYWOOD COUNTY

LOCATION: REPLACE BRIDGE NO. 243 OVER NC 215
(CHAMPION DRIVE)

TYPE OF WORK: WATER AND SEWER RELOCATION

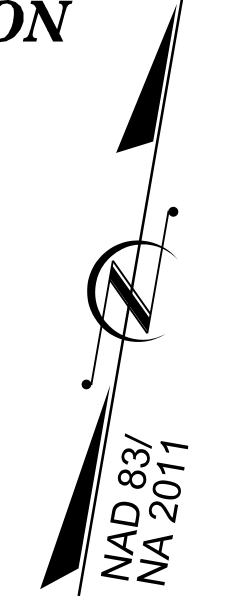

TIP PROJECT: HB-0004

CONTRACT: C204865

BEGIN TIP PROJECT HB-0004
-L- STA. 234+06.00

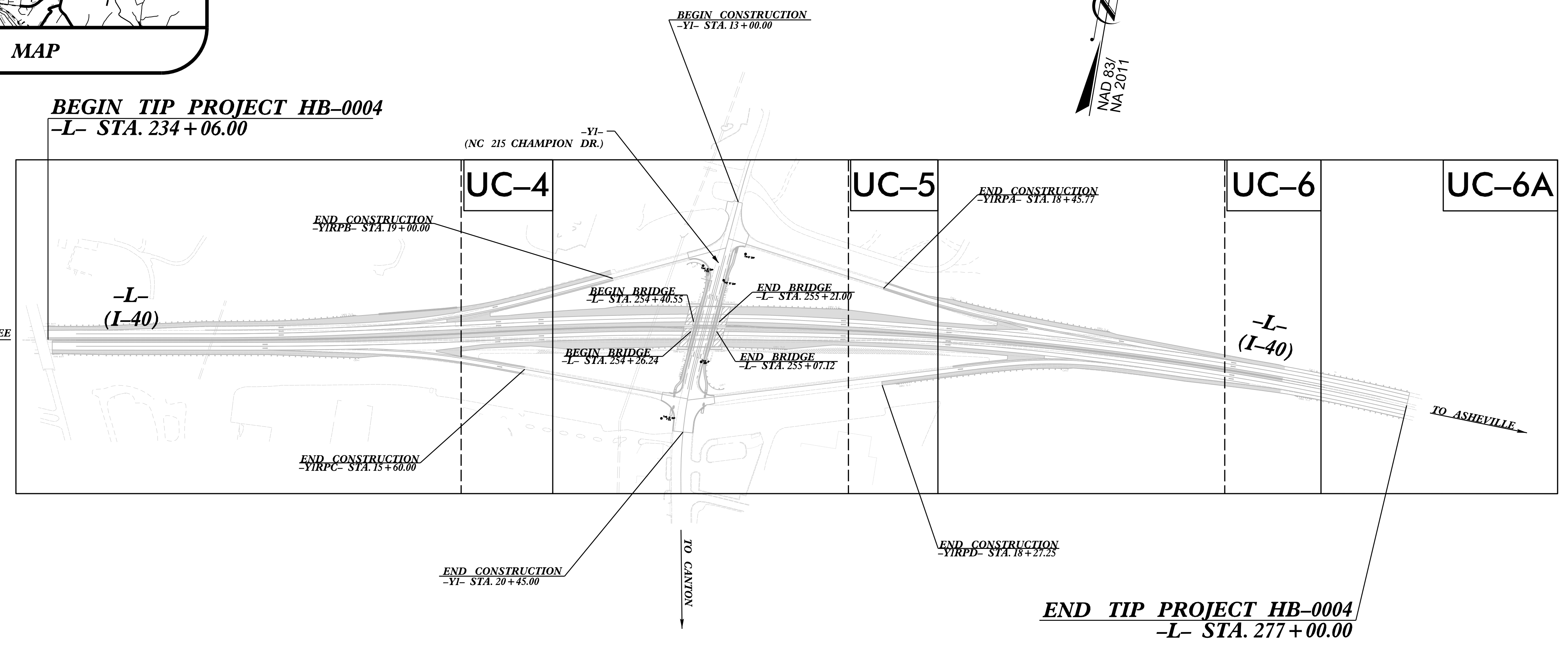

DOCUMENT NOT CONSIDERED FINAL
UNTIL ALL SIGNATURES ARE COMPLETED

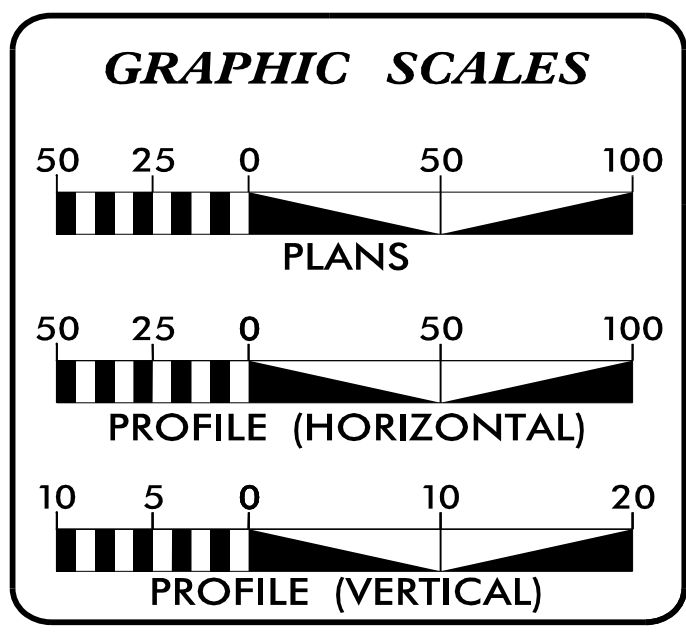

INDEX OF SHEETS

SHEET NO.:	DESCRIPTION:
UC-1	TITLE SHEET
UC-2	UTILITY SYMBOLOGY
UC-3	NOTES
UC-3A THRU 3B	DETAILS
UC-4 THRU UC-6A	UTILITY CONSTRUCTION SHEETS
UC-7	PROFILE SHEET

WATER AND SEWER OWNERS ON PROJECT

(A) WATER - TOWN OF CANTON
(B) SEWER - TOWN OF CANTON

PREPARED IN THE OFFICE OF

WETHERILL ENGINEERING

1223 Jones Franklin Rd.
Raleigh, N.C. 27606
License No. F-0377
Bus: 919 851 8077
Fax: 919 851 8107

TRANSPORTATION PLANNING/DESIGN - BRIDGE/STRUCTURE DESIGN
CIVIL/SITE DESIGN - GIS/GPS - SURVEY/SUE - UTILITIES - CONSTRUCTION OBSERVATION

PANKIL K. PATEL UTILITY PROJECT MANAGER
TREVER REEVES UTILITY COORDINATOR

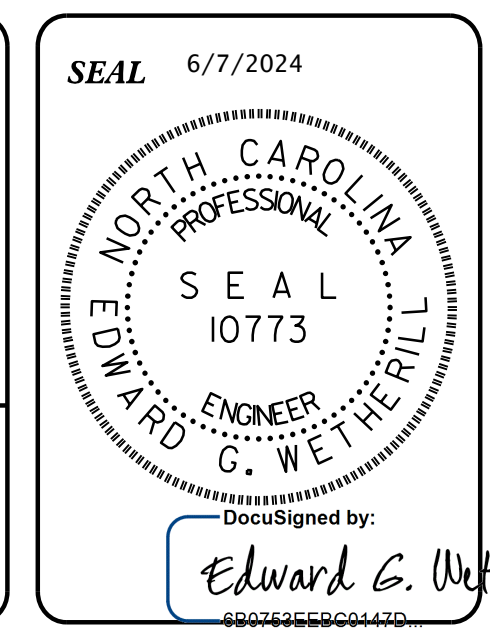

Prepared for:

**DIVISION OF HIGHWAYS
DIVISION 14**

253 Webster Road
Sylva, NC, 28779

ZACHARY SHULER, PE DIVISION 14 PROJECT MANAGER
ROBERT GOLDING DIVISION 14 UTILITY ENGINEER

STATE OF NORTH CAROLINA DIVISION OF HIGHWAYS

UTILITIES PLAN SHEET SYMBOLS

PROPOSED WATER SYMBOLS

Water Line (Sized as Shown)	
11 1/4 Degree Bend	
22 1/2 Degree Bend	
45 Degree Bend	
90 Degree Bend	
Plug	
Tee	
Cross	
Reducer	
Gate Valve	
Butterfly Valve	
Tapping Valve	
Line Stop	
Line Stop with Bypass	
Blow Off	
Fire Hydrant	
Relocate Fire Hydrant	
Remove Fire Hydrant	REM FH
Water Meter	
Relocate Water Meter	
Remove Water Meter	REM WM
Water Pump Station	
RPZ Backflow Preventer	
DCV Backflow Preventer	
Relocate RPZ Backflow Preventer	
Relocate DCV Backflow Preventer	

PROPOSED SEWER SYMBOLS

Gravity Sewer Line (Sized as Shown)	
Force Main Sewer Line (Sized as Shown)	
Manhole (Sized per Note)	
Sewer Pump Station	

PROPOSED MISCELLANEOUS UTILITIES SYMBOLS

Power Pole	
Telephone Pole	
Joint Use Pole	
Telephone Pedestal	
Utility Line by Others (Type as Shown)	
Trenchless Installation	
Encasement by Open Cut	
Encasement	
Directionally Drilled Conduit	

Thrust Block	
Air Release Valve	
Utility Vault	
Concrete Pier	
Steel Pier	
Remove Pole	REM
Plan Note	
Pay Item Note	

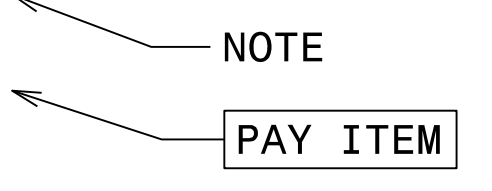

EXISTING UTILITIES SYMBOLS

Power Pole		*Underground Power Line	
Telephone Pole		*Underground Telephone Cable	
Joint Use Pole		*Underground Telephone Conduit	
Utility Pole		*Underground Fiber Optics Telephone Cable	
Utility Pole with Base		*Underground TV Cable	
H-Frame Pole		*Underground Fiber Optics TV Cable	
Power Transmission Line Tower		*Underground Gas Pipeline	
Water Manhole		Aboveground Gas Pipeline	
Power Manhole		*Underground Water Line	
Telephone Manhole		Aboveground Water Line	
Sanitary Sewer Manhole		*Underground Gravity Sanitary Sewer Line	
Hand Hole for Cable		Aboveground Gravity Sanitary Sewer Line	
Power Transformer		*Underground SS Forced Main Line	
Telephone Pedestal		Underground Unknown Utility Line	
CATV Pedestal		SUE Test Hole	
Gas Valve		Water Meter	
Gas Meter		Water Valve	
Located Miscellaneous Utility Object		Fire Hydrant	
Abandoned According to Utility Records	AATUR	Sanitary Sewer Cleanout	
End of Information	E.O.I.		

*For Existing Utilities
 Utility Line Drawn from Record (Type as Shown)
 Designated Utility Line (Type as Shown)

REVISIONS

7:41:27 AM
 7/23/12
 4/27/02

C:\Users\j312401_HB-0004\Documents\Engineering\UC\Projects\HB0004_ut_sym_UC2_psh.dgn

8/17/99

UTILITY CONSTRUCTION



1223 Jones Franklin Rd.
Raleigh, N.C. 27606
License No. F-0377
Bus: 919 851 8077
Fax: 919 851 8107

TRANSPORTATION PLANNING/DESIGN - BRIDGE/STRUCTURE DESIGN
CIVIL/SITE DESIGN - GIS/GPS - SURVEY/SUE - UTILITIES - CONSTRUCTION OBSERVATION

PROJECT REFERENCE NO.	SHEET NO.
HB-0004	UC-3
DESIGNED BY: PKP	7/2/2024
DRAWN BY: JDS	
CHECKED BY: PKP	
APPROVED BY: EGW	
REVISED:	
NORTH CAROLINA DEPARTMENT OF TRANSPORTATION	
UTILITIES ENGINEERING SEC. PHONE: (919) 707-6690 FAX: (919) 250-4151	UTILITY CONSTRUCTION PLANS ONLY

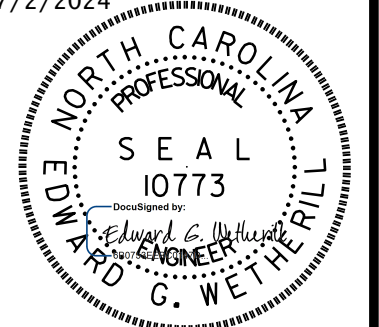

**DOCUMENT NOT CONSIDERED FINAL
UNLESS ALL SIGNATURES COMPLETED**

UTILITY CONSTRUCTION

GENERAL NOTES:

1. THE PROPOSED UTILITY CONSTRUCTION SHALL MEET THE APPLICABLE REQUIREMENTS OF THE NC DEPARTMENT OF TRANSPORTATIONS "STANDARD SPECIFICATIONS FOR ROADS AND STRUCTURES" DATED JANUARY 2024.
2. THE EXISTING UTILITIES BELONG TO TOWN OF CANTON. CONTACT MICHAEL GANTT, TOWN OF CANTON WATER AND SEWER DEPARTMENT HEAD, AT 828-648-2363 OR NICK SCHEUER, TOWN MANAGER, AT 828-648-2363.
3. ALL WATER LINES TO BE INSTALLED WITHIN COMPLIANCE OF THE RULES AND REGULATIONS OF THE NORTH CAROLINA DEPARTMENT OF ENVIRONMENTAL QUALITY, DIVISION OF WATER RESOURCES, PUBLIC WATER SUPPLY SECTION. ALL SEWER LINES TO BE INSTALLED WITHIN COMPLIANCE OF THE RULES AND REGULATIONS OF THE NORTH CAROLINA DEPARTMENT OF ENVIRONMENT QUALITY, DIVISION OF WATER RESOURCES, WATER QUALITY SECTION. PERFORM ALL WORK IN ACCORDANCE WITH THE APPLICABLE PLUMBING CODES.
4. THE UTILITY OWNER OWNS THE EXISTING UTILITY FACILITIES AND WILL OWN THE NEW UTILITY FACILITIES AFTER ACCEPTANCE BY THE DEPARTMENT. THE DEPARTMENT OWNS THE CONSTRUCTION CONTRACT AND HAS ADMINISTRATIVE AUTHORITY. COMMUNICATIONS AND DECISIONS BETWEEN THE CONTRACTOR AND UTILITY OWNER ARE NOT BINDING UPON THE DEPARTMENT OR THIS CONTRACT UNLESS AUTHORIZED BY THE ENGINEER. AGREEMENTS BETWEEN THE UTILITY OWNER AND CONTRACTOR FOR THE WORK THAT IS NOT PART OF THIS CONTRACT OR IS SECONDARY TO THIS CONTRACT ARE ALLOWED, BUT ARE NOT BINDING UPON THE DEPARTMENT.
5. PROVIDE ACCESS FOR THE DEPARTMENT PERSONNEL AND THE OWNER'S REPRESENTATIVES TO ALL PHASES OF CONSTRUCTION. NOTIFY DEPARTMENT PERSONNEL AND THE UTILITY OWNER TWO WEEKS PRIOR TO COMMENCEMENT OF ANY WORK AND ONE WEEK PRIOR TO SERVICE INTERRUPTION. KEEP UTILITY OWNERS' REPRESENTATIVES INFORMED OF WORK PROGRESS AND PROVIDE OPPORTUNITY FOR INSPECTION OF CONSTRUCTION AND TESTING.
6. THE PLANS DEPICT THE BEST AVAILABLE INFORMATION FOR THE LOCATION, SIZE, AND TYPE OF MATERIAL FOR ALL EXISTING UTILITIES. MAKE INVESTIGATIONS FOR DETERMINING THE EXACT LOCATION, SIZE, AND TYPE MATERIAL OF THE EXISTING FACILITIES AS NECESSARY FOR THE CONSTRUCTION OF THE PROPOSED UTILITIES AND FOR AVOIDING DAMAGE TO EXISTING FACILITIES. REPAIR ANY DAMAGE INCURRED TO EXISTING FACILITIES TO THE ORIGINAL OR BETTER CONDITION AT NO ADDITIONAL COST TO THE DEPARTMENT.
7. MAKE FINAL CONNECTIONS OF THE NEW WORK TO THE EXISTING SYSTEM WHERE INDICATED ON THE PLANS, AS REQUIRED TO FIT THE ACTUAL CONDITIONS, OR AS DIRECTED.
8. MAKE CONNECTIONS BETWEEN EXISTING AND PROPOSED UTILITIES AT TIMES MOST CONVENIENT TO THE PUBLIC, WITHOUT ENDANGERING THE UTILITY SERVICE, AND IN ACCORDANCE WITH THE UTILITY OWNER'S REQUIREMENTS. MAKE CONNECTIONS ON WEEKENDS, AT NIGHT, AND ON HOLIDAYS IF NECESSARY.
9. ALL UTILITY MATERIALS SHALL BE APPROVED PRIOR TO DELIVERY TO THE PROJECT. SEE 1500-7, "SUBMITTALS AND RECORDS" IN SECTION 1500 OF THE STANDARD SPECIFICATIONS.
10. WATER MAINS SHALL BE LAID AT LEAST 10 FEET Laterally FROM EXISTING OR PROPOSED SEWER MAINS.

PROJECT SPECIFIC NOTES:

1. PROPOSED WATER LINES (WL-1 & WL-2) SHALL BE 8" PC350 DIP, INSTALLED BY OPEN CUT METHOD.
2. PROPOSED SEWER LINE (FSS-1) SHALL BE 6" PC350 DIP, INSTALLED BY OPEN CUT METHOD.
3. CONTRACTOR TO BORE PROPOSED NCDOT CONDUITS FROM JUNCTION BOX TO JUNCTION BOX. IF HDD RIG CANNOT HANDLE ADDITIONAL RODS, CONTRACTOR SHOULD BORE FROM A MID-SPAN POINT (BORE PIT) BOTH WAYS TO EACH RESPECTIVE JUNCTION BOX, THEN COUPLE (E-LOC) THE CONDUITS TOGETHER.

SEWER INSTALLATION NOTES

1. CONTRACTOR SHALL FULLY INSTALL, PRESSURE & LEAKAGE TEST NEW SEWER MAIN PRIOR TO CONNECTION TO EXISTING SYSTEM.
2. CONTRACTOR SHALL PERFORM THE CONNECTION DURING OFF PEAK HOURS WITH A MAXIMUM SHUT DOWN TIME OF FIVE HOURS. (12 PM MIDNIGHT TO 5 AM)
3. ANY TEST PERFORMED WITHOUT NOTIFICATION TO TOWN SHALL BE PERFORMED AT THE CONTRACTOR'S RISK. TESTING SHALL BE PERFORMED IN THE PRESENCE OF TOWN OF CANTON PERSONNEL. CONTACT MR. MICHAEL GANTT AT 828-648-2363 OR MR. NICK SCHEUER AT 828-648-2363.
4. NEW SEWER MAIN SHALL NOT BE CONNECTED TO EXISTING MAIN WITHOUT PRIOR APPROVAL AND COORDINATION WITH TOWN OF CANTON.
5. FOR NEW SEWER MAIN CONNECTIONS, USE GRIP RING PIPE RESTRAINER AS REQUIRED.

WATER INSTALLATION NOTES

1. CONTRACTOR SHALL FULLY INSTALL, PRESSURE & LEAKAGE TEST, AND CHLORINATE NEW WATER MAIN PRIOR TO CONNECTION TO EXISTING SYSTEM.
2. CONTRACTOR SHALL PERFORM THE CONNECTION DURING OFF PEAK HOURS WITH A MAXIMUM SHUT DOWN TIME OF FIVE HOURS. (12 PM MIDNIGHT TO 5 AM).
3. ANY WORK OR TEST PERFORMED WITHOUT NOTIFICATION AND CONTACT WITH TOWN OF CANTON FIELD INSPECTORS SHALL BE PERFORMED AT THE CONTRACTOR'S RISK. TESTING SHALL BE PERFORMED IN THE PRESENCE OF TOWN OF CANTON PERSONNEL.
4. OPERATION OF EXISTING GATE VALVES SHALL BE DONE BY TOWN OF CANTON OPERATIONS STAFF.
5. TIE NEW WATER MAIN INTO EXISTING. INSTALL THRUST BLOCKS AND RODDING AS REQUIRED.
6. NEW WATER MAIN SHALL NOT BE CONNECTED TO EXISTING MAIN WITHOUT PRIOR APPROVAL AND COORDINATION WITH TOWN OF CANTON.

REVISIONS

7/1/2024
HB0004.ut_UC_notes-details.dgn
11:58:11 AM

WETHERILL ENGINEERING
 1223 Jones Franklin Rd.
 Raleigh, N.C. 27606
 License No. F-0377
 Bus: 919 851 8077
 Fax: 919 851 8107

TRANSPORTATION PLANNING/DESIGN - BRIDGE/STRUCTURE DESIGN
 CIVIL/SITE DESIGN - GIS/GPS - SURVEY/SUE - UTILITIES - CONSTRUCTION OBSERVATION

PROJECT REFERENCE NO. HB-0004
 SHEET NO. UC-3A

DESIGNED BY: PKP
 DRAWN BY: JDS
 CHECKED BY: PKP
 APPROVED BY: EGW
 REVISED:

NORTH CAROLINA DEPARTMENT OF TRANSPORTATION
 UTILITIES ENGINEERING SEC. PHONE: (919) 707-6690 FAX: (919) 250-4151

UTILITY CONSTRUCTION PLANS ONLY

7/10/2024
 SEAL
 10773
 EDWARD G. WETHERILL
 PROFESSIONAL ENGINEER

PROJECT TYPICAL DETAILS

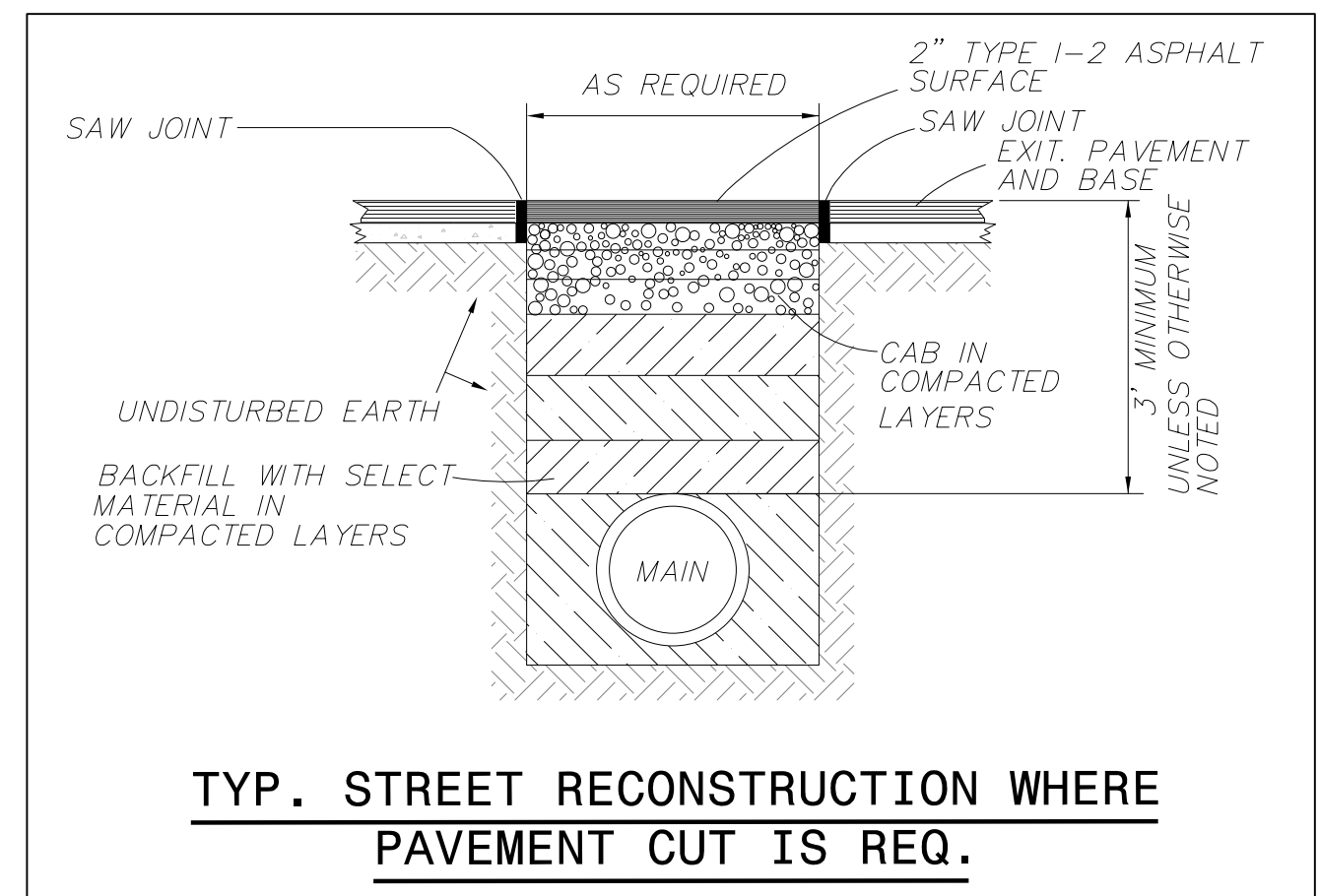
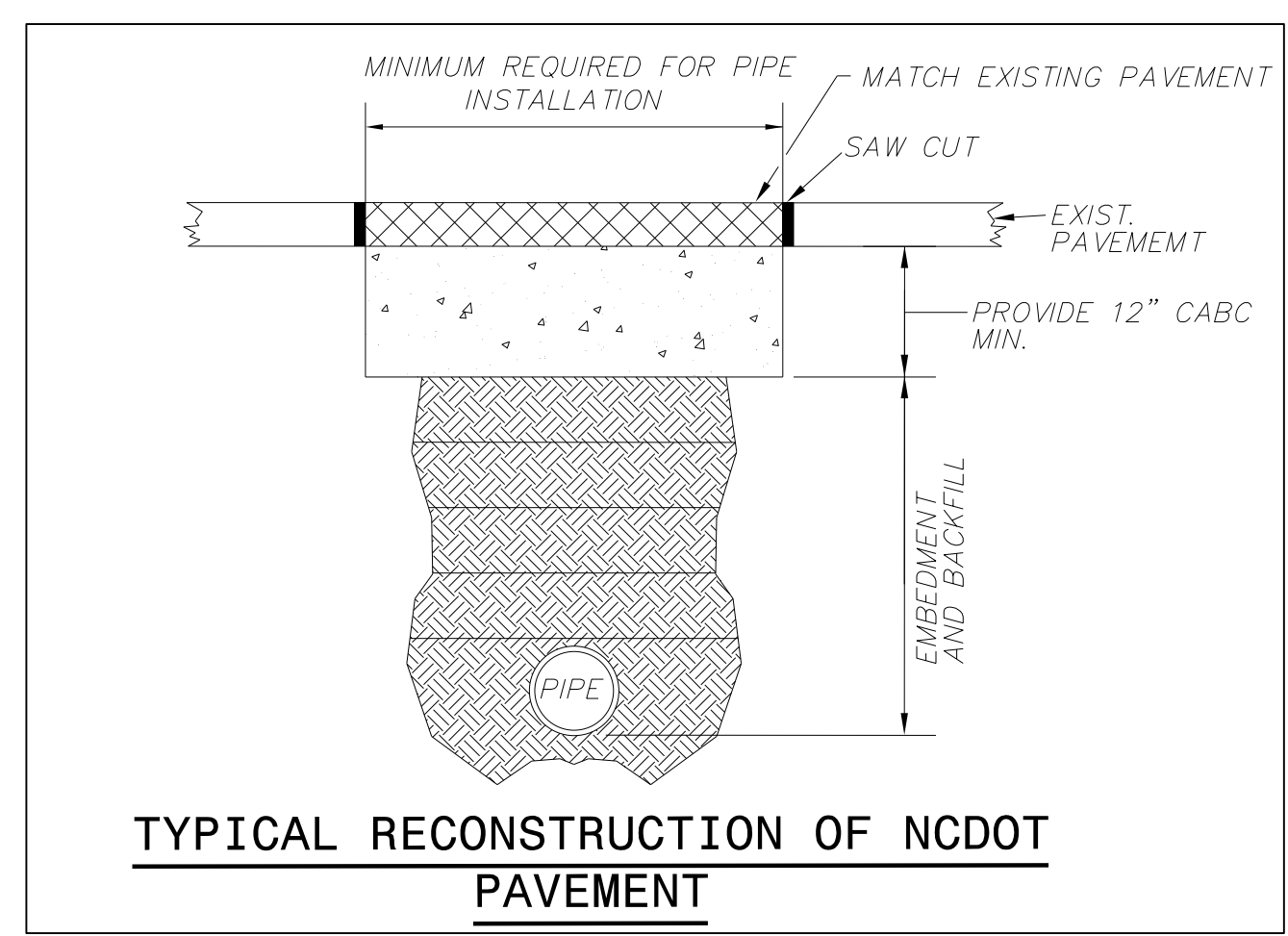
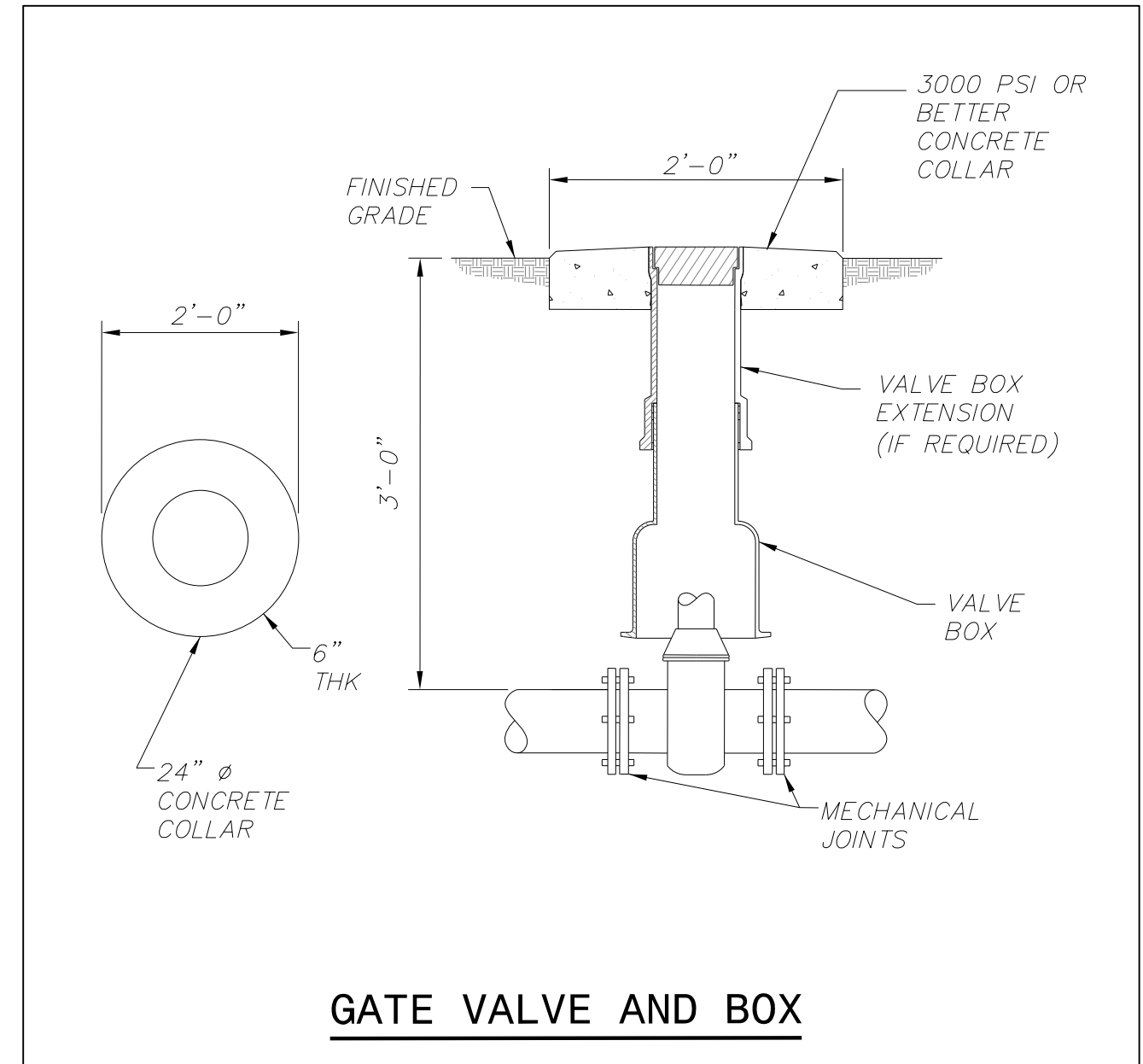
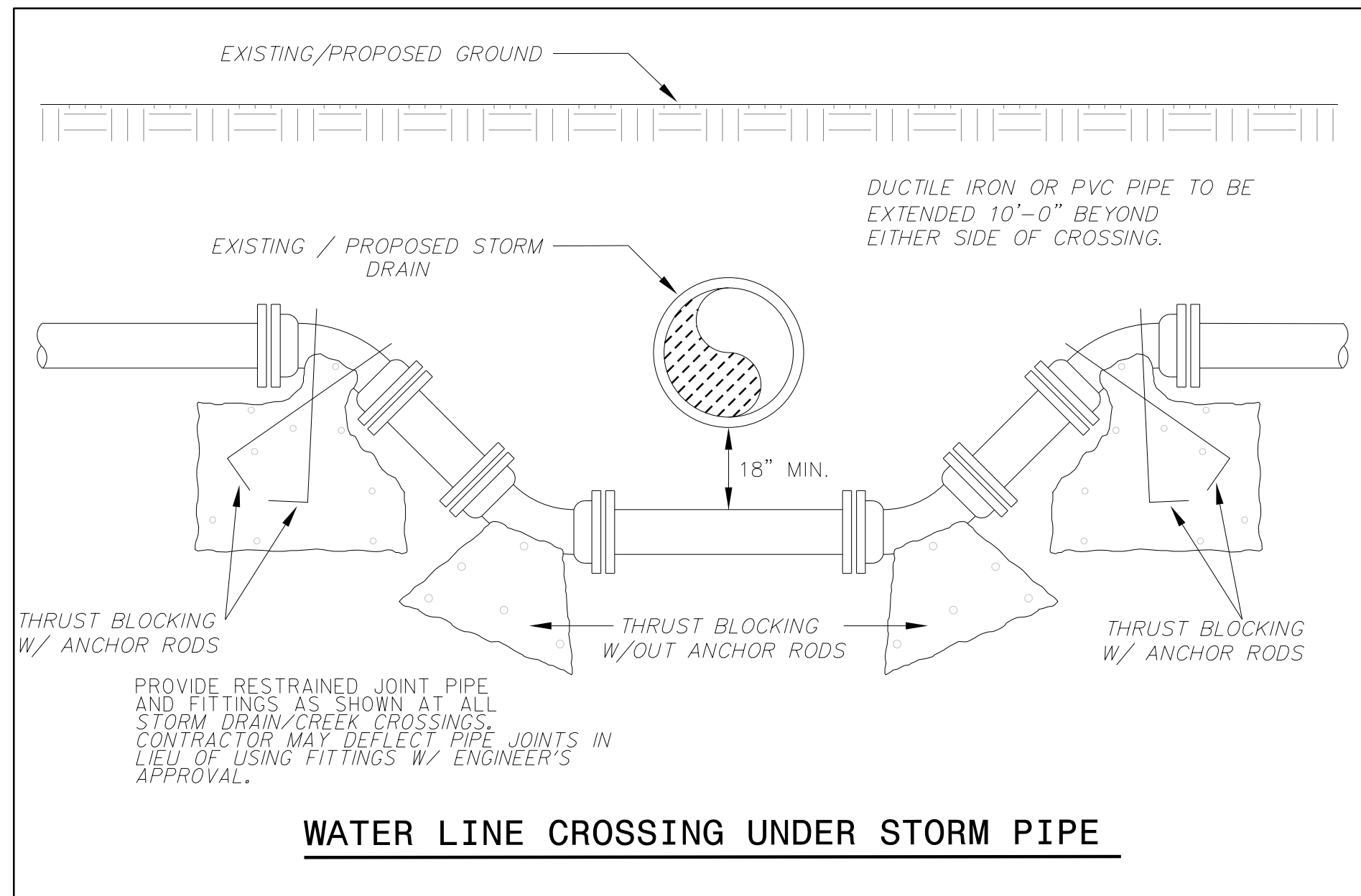

ROD REQUIREMENTS	
SERVICE SIZE	NO. OF RODS
4"	2
6"	2
8"	4
12"	8

RESTRAINED TEE AND VALVE INSTALLATION

GENERAL NOTES

- ONCE INSTALLED AND TIGHT, THE STEEL RODS AND BOLTS SHALL BE COATED WITH 2 COATS OF BITUMINOUS BASE PAINT.
- CONCRETE SHALL NOT CONTACT BOLTS OR ENDS OF MECHANICAL FITTINGS.

STANDARD TAPPING SLEEVE AND VALVE ASSEMBLY

SOLID CONCRETE OR BRICK BLOCKING SHALL BE USED AS FOOTING FOR DUCTILE IRON PIPE, PVC PIPE SHALL REQUIRE A 2500 PSI CONCRETE FOOTING.

NOTE: VALVES SHALL BE AMERICAN OR MUELLER, OPEN LEFT, TAPPING SLEEVE AND VALVE OR AS OTHERWISE SPECIFIED.

NOTES

- CONCRETE SHALL NOT CONTACT BOLTS OR ENDS OF MECHANICAL JOINT FITTINGS.

8/17/99

REVISIONS

4/4/2024
 HB0004.ut_uc_notes-detail.sldgn
 WETHERILL

PROJECT TYPICAL DETAILS

WETHERILL ENGINEERING
 1223 Jones Franklin Rd.
 Raleigh, N.C. 27606
 License No. F-0377
 Bus: 919 851 8077
 Fax: 919 851 8107

TRANSPORTATION PLANNING/DESIGN - BRIDGE/STRUCTURE DESIGN
 CIVIL/SITE DESIGN - GIS/GPS - SURVEY/SUE - UTILITIES - CONSTRUCTION OBSERVATION

PROJECT REFERENCE NO.	HB-0004	SHEET NO.	UC-3B
DESIGNED BY:	PKP	DATE	4/10/2024
DRAWN BY:	JDS		
CHECKED BY:	PKP		
APPROVED BY:	EGW		
REVISED:			
NORTH CAROLINA DEPARTMENT OF TRANSPORTATION		UTILITY CONSTRUCTION PLANS ONLY	
UTILITIES ENGINEERING SEC. PHONE: (919) 707-6690 FAX: (919) 250-4151			

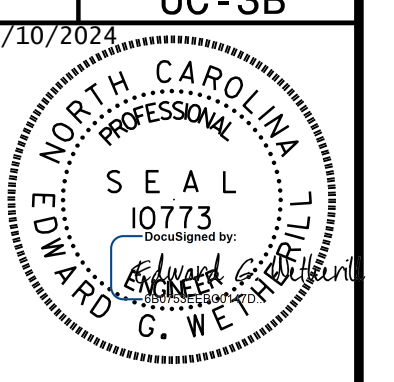

DOCUMENT NOT CONSIDERED FINAL UNLESS ALL SIGNATURES COMPLETED
UTILITY CONSTRUCTION

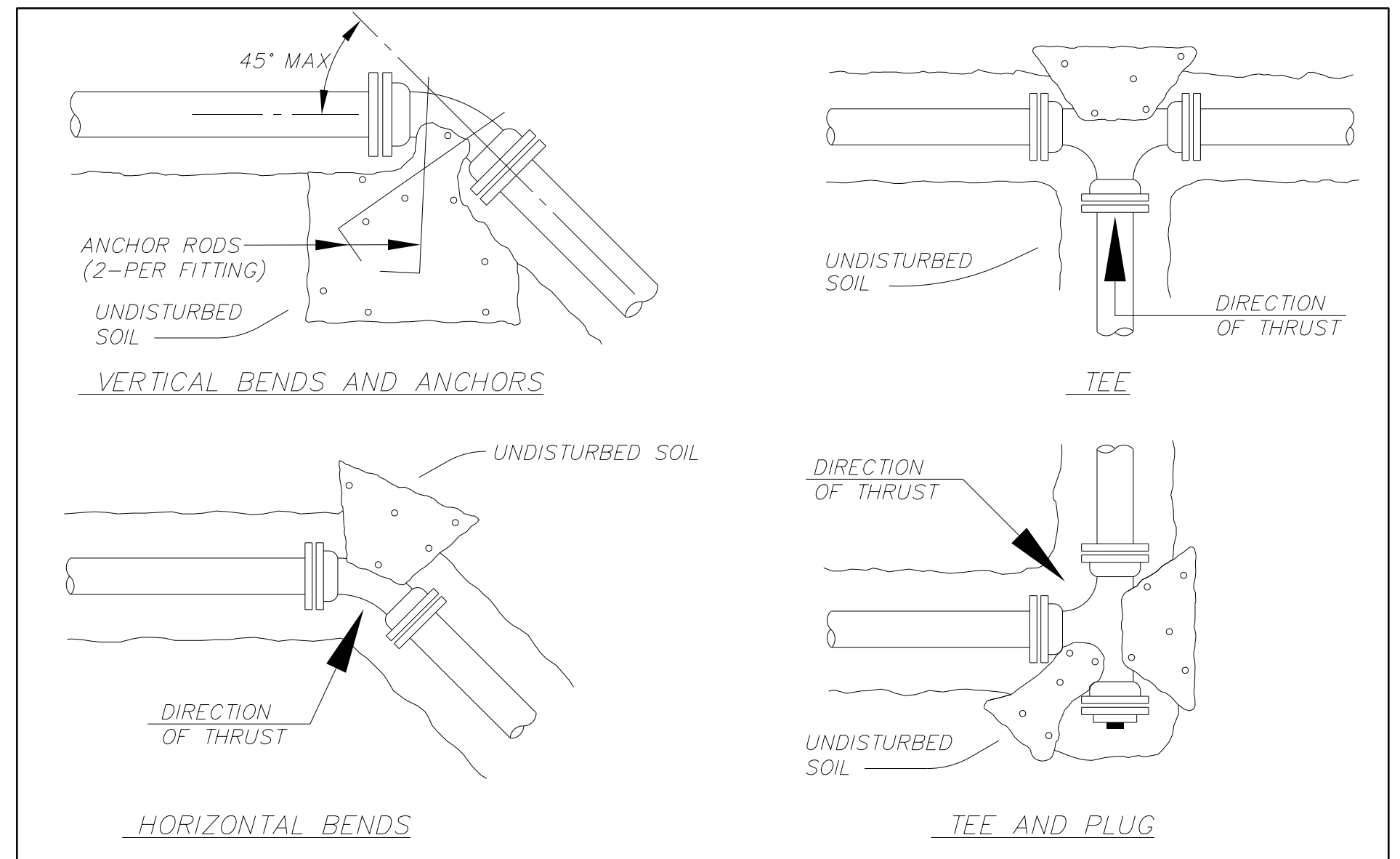
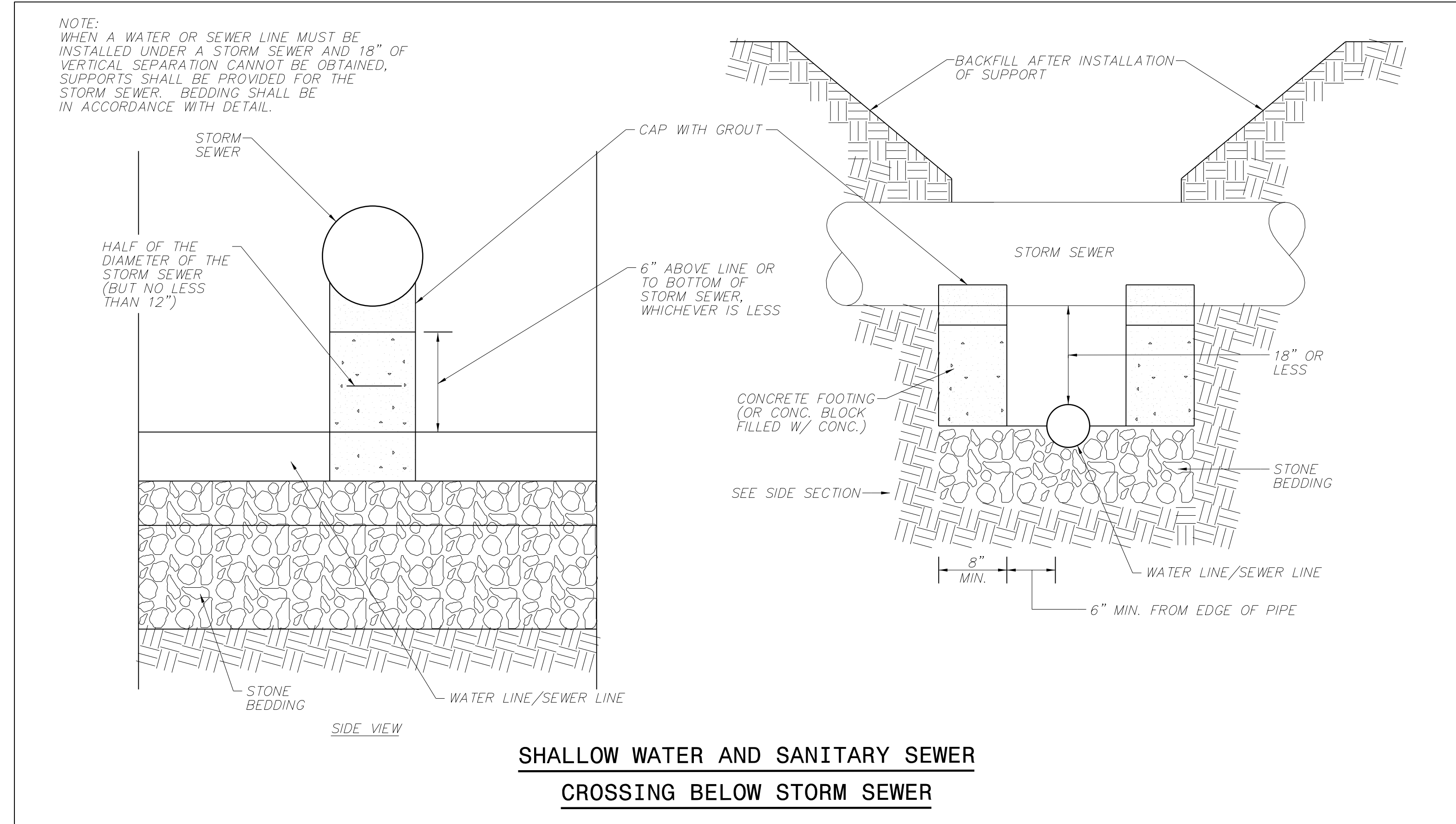

FITTING SIZE	CONCRETE THRUST BLOCKING SCHEDULE					CONCRETE SCHEDULE VERTICAL BENDS				ANCHOR ROD SIZE FOR VERTICAL BEND AND ANCHORS
	TEE/PLUG	BEARING AREA IN SQUARE FEET				MIN. CU. YARDS CONCRETE				
		90°	45°	22-1/2'	11-1/4'	90°	45°	22-1/2'	11-1/2'	
4"	1	2	1	1	1	1	1	1	1	
6"	3	3	2	1	1	1	1	1	1	1/2"
8"	4	6	3	2	1	2	2	1	1	
10"	7	9	5	3	2	3	3	2	1	3/4"
12"	9	12	7	4	2	5	3	2	1	
14"	12	17	9	5	3	6	4	3	2	
16"	16	22	12	6	3	8	6	3	2	7/8"
18"	20	27	15	8	4	10	7	4	2	
20"	24	34	18	10	5	12	9	5	3	
24"	34	48	26	14	7	17	12	7	4	1-1/8"
30"	53	75	41	21	11	27	19	10	5	
36"	77	108	59	30	15	38	27	15	8	1-3/8"

- NOTES:**
- MINIMUM BEARING AREA (IN SQUARE FEET) AGAINST UNDISTURBED TRENCH WALL OF SAND.
 - AREAS SHOWN ARE FOR 150 PSI TEST PRESSURE. IF TEST PRESSURE IS OTHER THAN 150 PSI, ADJUST AREA OF REACTION BACKING IN DIRECT PROPORTION.
 - OTHER SOIL CONDITIONS: CEMENTED SAND OR HARDPAN - MULTIPLY ABOVE BY 0.5
 GRAVEL OR HARD DRY CLAY - MULTIPLY ABOVE BY 0.7
 SOFT CLAY - MULTIPLY ABOVE BY 2.0
 MUCK: SECURE ALL FITTINGS WITH APPROVED HARNESS OR TIE ROD CLAMPS, WITH CONCRETE REACTION BACKING THE SAME AS LISTED FOR SAND CONDITIONS.

THRUST BLOCKING AND ANCHORING

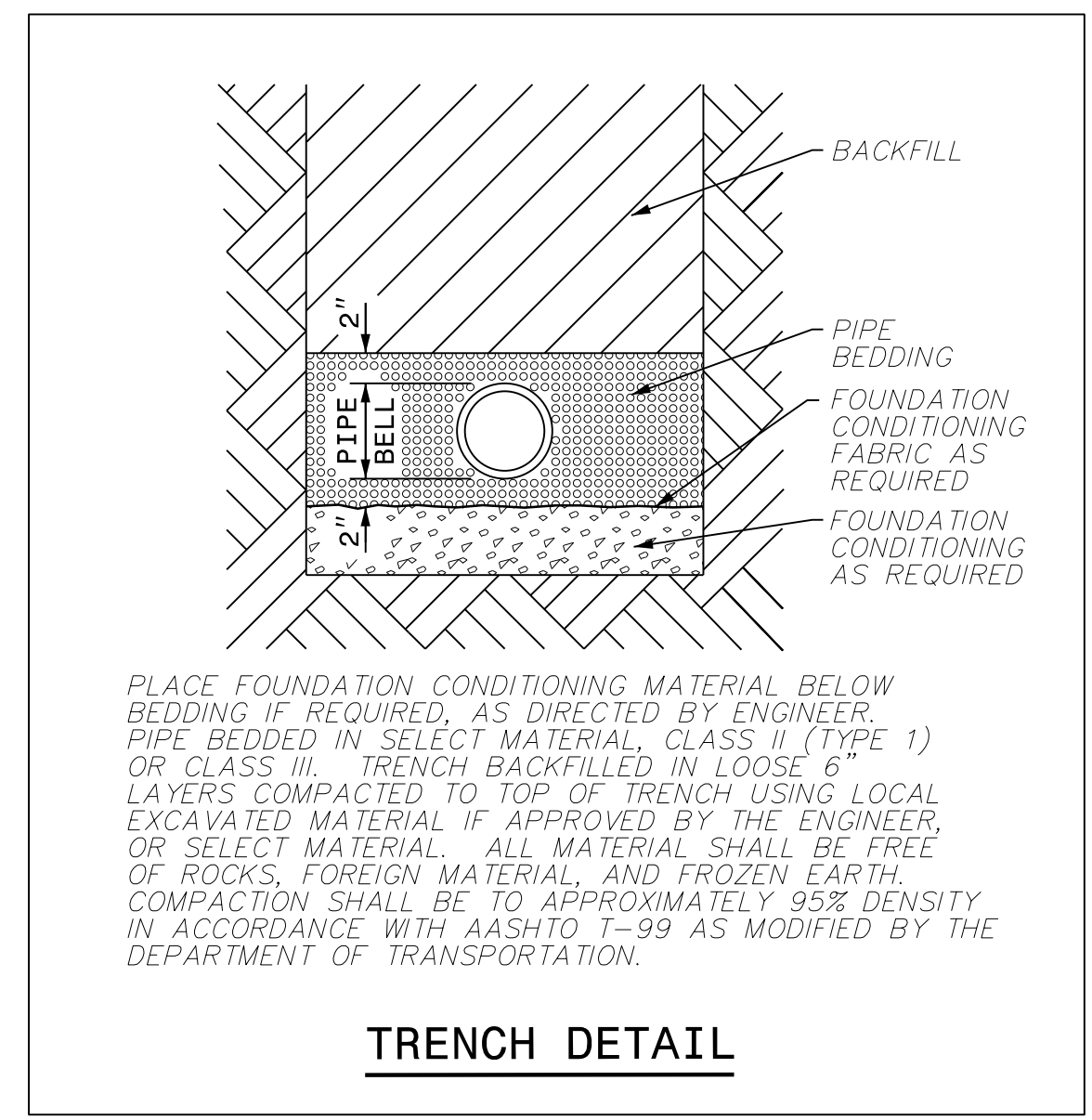

PLACE FOUNDATION CONDITIONING MATERIAL BELOW BEDDING IF REQUIRED, AS DIRECTED BY ENGINEER. PIPE BEDDED IN SELECT MATERIAL, CLASS II (TYPE 1) OR CLASS III. TRENCH BACKFILLED IN LOOSE 6" LAYERS COMPACTED TO TOP OF TRENCH USING LOCAL EXCAVATED MATERIAL IF APPROVED BY THE ENGINEER, OR SELECT MATERIAL. ALL MATERIAL SHALL BE FREE OF ROCKS, FOREIGN MATERIAL, AND FROZEN EARTH. COMPACTION SHALL BE TO APPROXIMATELY 95% DENSITY IN ACCORDANCE WITH AASHTO T-99 AS MODIFIED BY THE DEPARTMENT OF TRANSPORTATION.

B.17/99

NO WATER OR SEWER FACILITIES ON THIS SHEET

WETHERILL ENGINEERING
1223 Jones Franklin Rd.
Raleigh, N.C. 27606
License No. F-0377
Bus: 919 851 8077
Fax: 919 851 8107

PROJECT REFERENCE NO.	HB-0004	SHEET NO.	UC-4
DESIGNED BY:	PKP	DATE	7/27/2024
DRAWN BY:	JDS		
CHECKED BY:	PKP		
APPROVED BY:	EGW		
REVISED:			
NORTH CAROLINA DEPARTMENT OF TRANSPORTATION			
UTILITIES ENGINEERING SEC. PHONE: (919) 707-6690 FAX: (919) 250-4151			

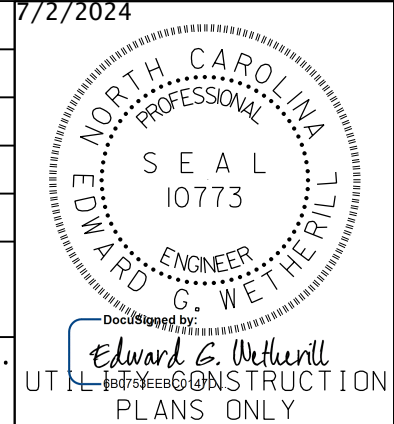

DOCUMENT NOT CONSIDERED FINAL UNLESS ALL SIGNATURES COMPLETED

UTILITY CONSTRUCTION

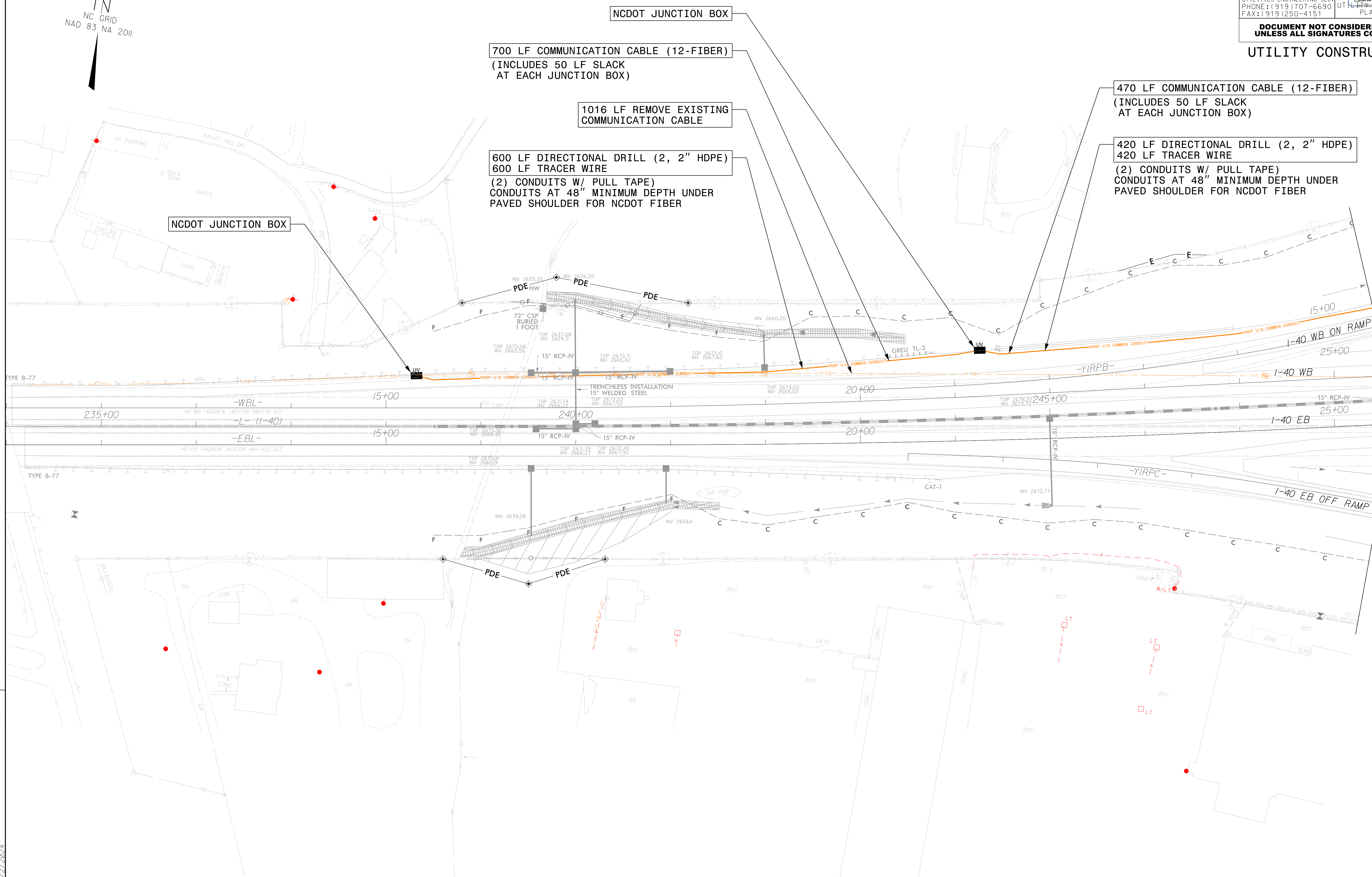

NCDOT JUNCTION BOX

700 LF COMMUNICATION CABLE (12-FIBER)
(INCLUDES 50 LF SLACK AT EACH JUNCTION BOX)

1016 LF REMOVE EXISTING COMMUNICATION CABLE

600 LF DIRECTIONAL DRILL (2, 2" HDPE)
600 LF TRACER WIRE
(2) CONDUITS W/ PULL TAPE
CONDUITS AT 48" MINIMUM DEPTH UNDER PAVED SHOULDER FOR NCDOT FIBER

470 LF COMMUNICATION CABLE (12-FIBER)
(INCLUDES 50 LF SLACK AT EACH JUNCTION BOX)

420 LF DIRECTIONAL DRILL (2, 2" HDPE)
420 LF TRACER WIRE
(2) CONDUITS W/ PULL TAPE
CONDUITS AT 48" MINIMUM DEPTH UNDER PAVED SHOULDER FOR NCDOT FIBER

NCDOT JUNCTION BOX

MATCHLINE - STA. 248 + 50.00
SEE SHT. UC-5

REVISIONS

8:59:12 AM 7/27/2024
C:\Users\jds\AppData\Local\Temp\UC-4.dgn



8/17/99



WETHERILL ENGINEERING
 1223 Jones Franklin Rd.
 Raleigh, N.C. 27606
 License No. F-0377
 Bus: 919 851 8077
 Fax: 919 851 8107

TRANSPORTATION PLANNING/DESIGN - BRIDGE/STRUCTURE DESIGN
 CIVIL/SITE DESIGN - GIS/GPS - SURVEY/SUE - UTILITIES - CONSTRUCTION OBSERVATION

PROJECT REFERENCE NO.	SHEET NO.
HB-0004	UC-5
DESIGNED BY: PKP	
DRAWN BY: JDS	
CHECKED BY: PKP	
APPROVED BY: EGW	NORTH CAROLINA DEPARTMENT OF TRANSPORTATION UTILITIES ENGINEERING SEC. PHONE: (919) 707-6690 FAX: (919) 250-4151

DOCUMENT NOT CONSIDERED FINAL UNLESS ALL SIGNATURES COMPLETED

UTILITY CONSTRUCTION

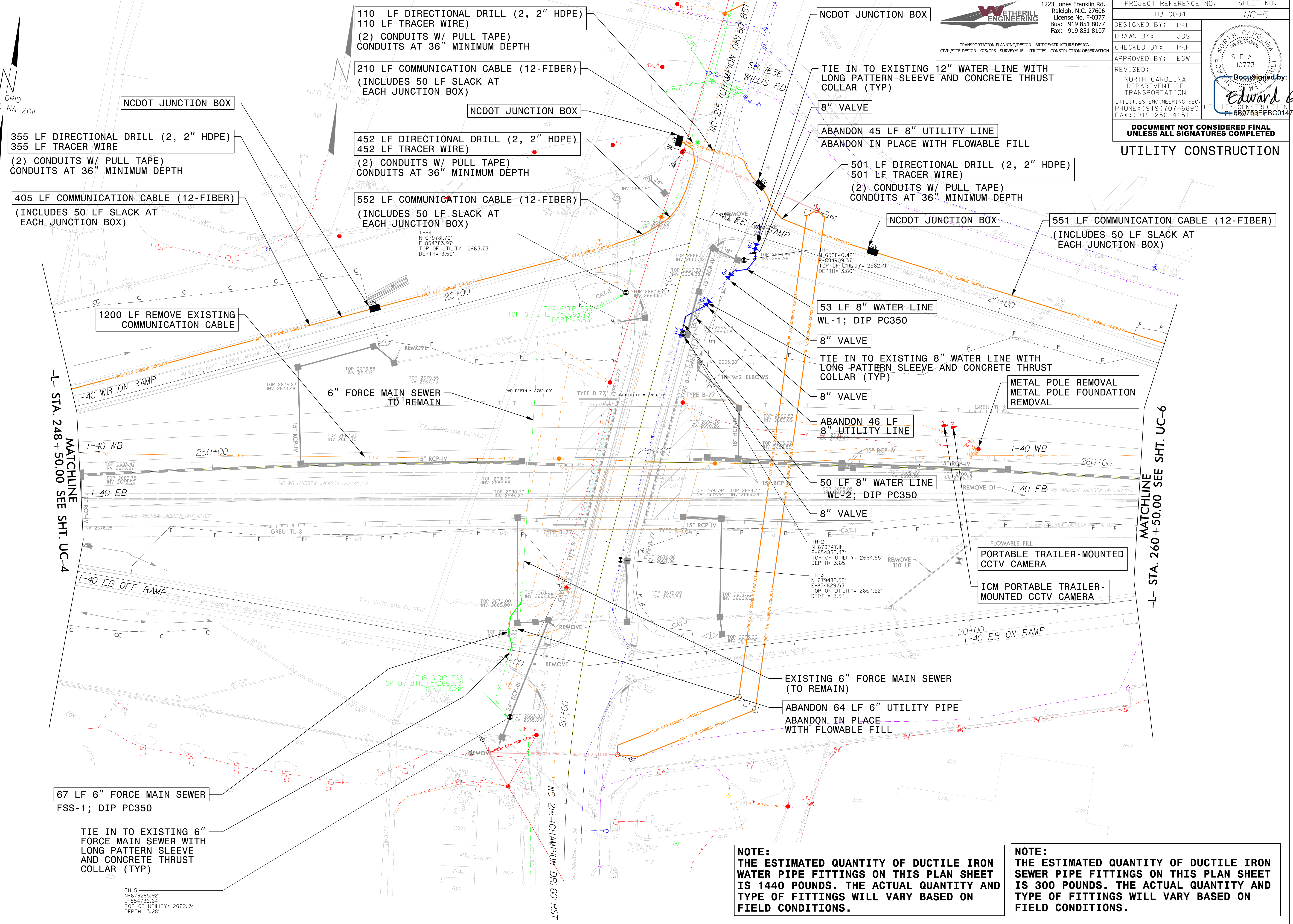

MATCHLINE
-L- STA. 248+50.00 SEE SHT. UC-4

MATCHLINE
-L- STA. 260+50.00 SEE SHT. UC-6

NOTE:
 THE ESTIMATED QUANTITY OF DUCTILE IRON WATER PIPE FITTINGS ON THIS PLAN SHEET IS 1440 POUNDS. THE ACTUAL QUANTITY AND TYPE OF FITTINGS WILL VARY BASED ON FIELD CONDITIONS.

NOTE:
 THE ESTIMATED QUANTITY OF DUCTILE IRON SEWER PIPE FITTINGS ON THIS PLAN SHEET IS 300 POUNDS. THE ACTUAL QUANTITY AND TYPE OF FITTINGS WILL VARY BASED ON FIELD CONDITIONS.

REVISIONS

H:\2004\PM\2003\23124\01_HB-0004\Utilities\Engineering\UC\Prj\Addendum\HB0004_UT_psh_UC5.dgn
 7/22/2004

67 LF 6" FORCE MAIN SEWER
 FSS-1; DIP PC350

TIE IN TO EXISTING 6" FORCE MAIN SEWER WITH LONG PATTERN SLEEVE AND CONCRETE THRUST COLLAR (TYP)

TH-5
 N=679285.92'
 E=854736.64'
 TOP OF UTILITY= 2662.13'
 DEPTH= 3.28'

TH-3
 N=679482.39'
 E=854029.53'
 TOP OF UTILITY= 2667.62'
 DEPTH= 3.51'

TH-2
 N=679747.11'
 E=854855.47'
 TOP OF UTILITY= 2664.55'
 DEPTH= 3.65'

TH-4
 N=679781.70'
 E=854783.97'
 TOP OF UTILITY= 2663.73'
 DEPTH= 3.56'

8/17/99

NO WATER OR SEWER FACILITIES ON THIS SHEET

WETHERILL ENGINEERING
 1223 Jones Franklin Rd.
 Raleigh, N.C. 27606
 License No. F-0377
 Bus: 919 851 8077
 Fax: 919 851 8107

TRANSPORTATION PLANNING/DESIGN - BRIDGE/STRUCTURE DESIGN
 CIVIL/SITE DESIGN - GIS/GPS - SURVEY/SUE - UTILITIES - CONSTRUCTION OBSERVATION

PROJECT REFERENCE NO.	HB-0004	SHEET NO.	UC-6
DESIGNED BY:	PKP	DATE	7/2/2024
DRAWN BY:	JDS		
CHECKED BY:	PKP		
APPROVED BY:	EGW		
REVISED:			
NORTH CAROLINA DEPARTMENT OF TRANSPORTATION			
UTILITIES ENGINEERING SEC. PHONE: (919) 707-6690 FAX: (919) 250-4151			

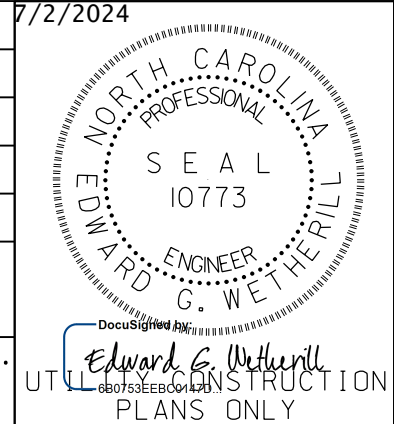

DOCUMENT NOT CONSIDERED FINAL UNLESS ALL SIGNATURES COMPLETED

UTILITY CONSTRUCTION

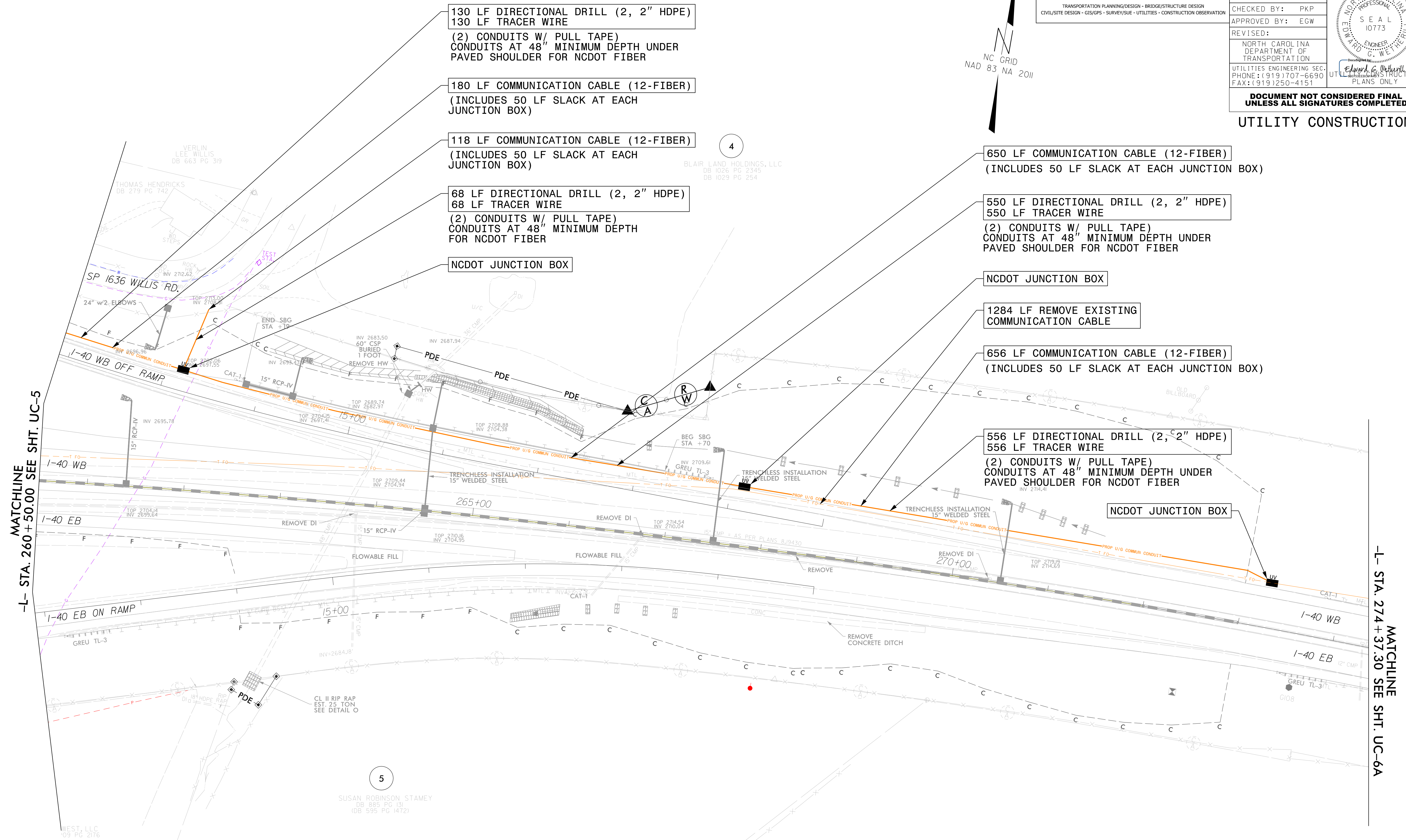
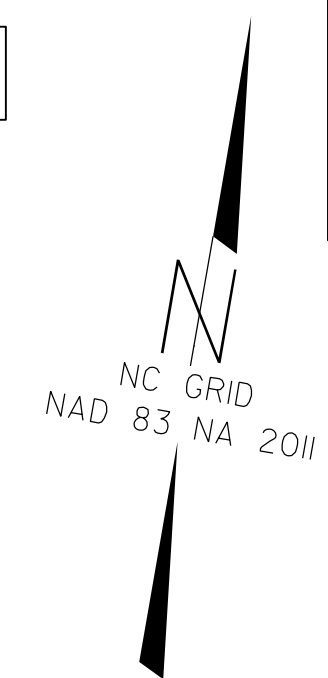

MATCHLINE
 -L- STA. 260+50.00 SEE SHT. UC-5

MATCHLINE
 -L- STA. 274+37.30 SEE SHT. UC-6A

REVISIONS

10:09:15 AM
 7/2/2024
 C:\Users\jds\OneDrive\Documents\Projects\UC-6\Addendum\HB0004_UT_psh_UC6.dgn

5
 SUSAN ROBINSON STAMEY
 DB 885 PG 131
 (DB 595 PG 1472)

TIRELESSNC, LLC
 DB 925 PG 49

8/17/99

REVISIONS

10:03:39 AM 8/15/2024
C:\Users\j312401_1\OneDrive\Engineering\19\UC\Proj\HB0004\UT\psh_UC6A.dgn

NO WATER OR SEWER FACILITIES ON THIS SHEET



DANIEL TRANHAM
DB 963 PG 120

END TIP PROJECT HB-0004
-L- STA. 277+00.00

MATCHLINE
-L- STA. 274 + 37.30 SEE SHT. UC-6

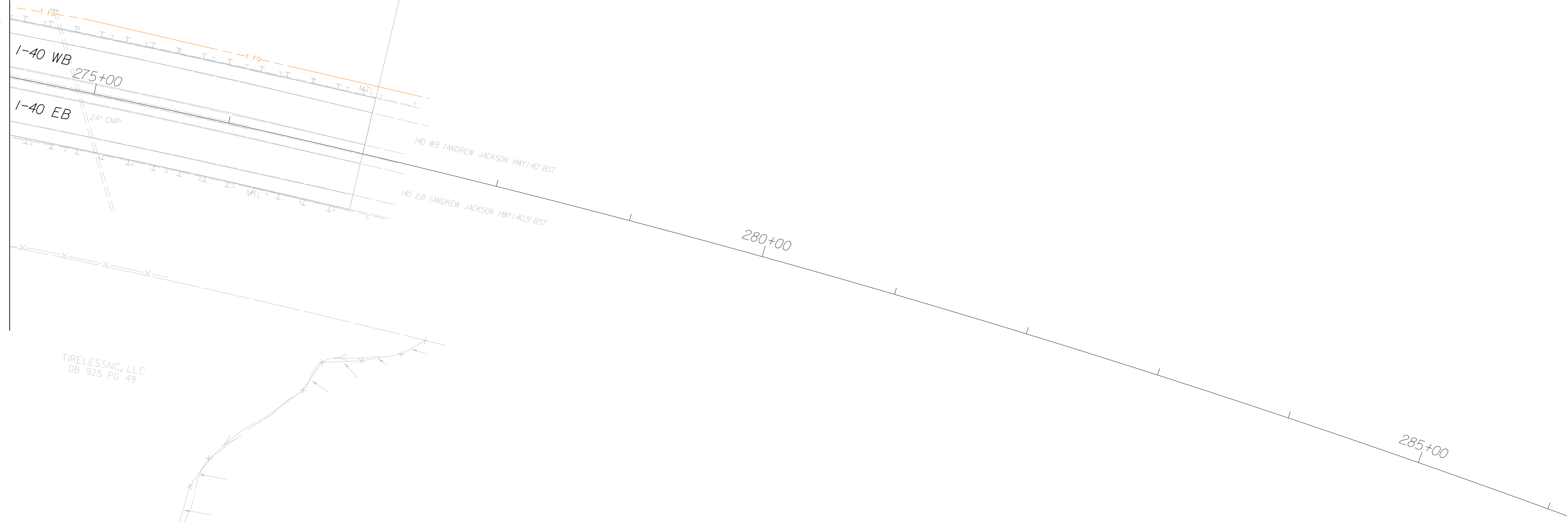

TIRELESSNC, LLC
DB 925 PG 49

1223 Jones Franklin Rd.
Raleigh, N.C. 27606
License No. F-0377
Bus: 919 851 8077
Fax: 919 851 8107

WETHERILL ENGINEERING

TRANSPORTATION PLANNING/DESIGN - BRIDGE/STRUCTURE DESIGN
CIVIL/SITE DESIGN - GIS/GPS - SURVEY/SUE - UTILITIES - CONSTRUCTION OBSERVATION

PROJECT REFERENCE NO.	HB-0004	SHEET NO.	UC-6A
DESIGNED BY:	PKP	DATE	8/10/2024
DRAWN BY:	JDS		
CHECKED BY:	PKP		
APPROVED BY:	EGW		
REVISED:			
NORTH CAROLINA DEPARTMENT OF TRANSPORTATION		UTILITIES ENGINEERING SEC. PHONE: (919) 707-6690 FAX: (919) 250-4151	
UTILITY CONSTRUCTION PLANS ONLY		UTILITY CONSTRUCTION PLANS ONLY	

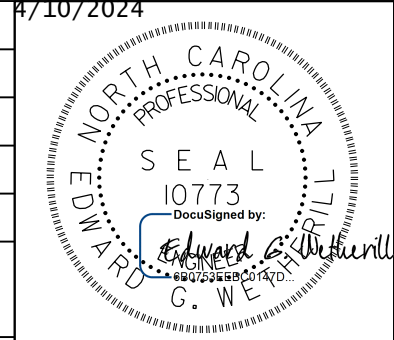

**DOCUMENT NOT CONSIDERED FINAL
UNLESS ALL SIGNATURES COMPLETED**

UTILITY CONSTRUCTION

8/17/99

1223 Jones Franklin Rd.
Raleigh, N.C. 27606
License No. F-0377
Bus: 919 851 8077
Fax: 919 851 8107

WETHERILL ENGINEERING

TRANSPORTATION PLANNING/DESIGN - BRIDGE/STRUCTURE DESIGN
CIVIL/SITE DESIGN - GIS/GPS - SURVEY/SUE - UTILITIES - CONSTRUCTION OBSERVATION

PROJECT REFERENCE NO. HB-0004	SHEET NO. UC-7
DESIGNED BY: PKP	1/10/2024
DRAWN BY: JDS	
CHECKED BY: PKP	
APPROVED BY: EGW	
REVISED:	
NORTH CAROLINA DEPARTMENT OF TRANSPORTATION	UTILITY CONSTRUCTION PLANS ONLY
UTILITIES ENGINEERING SEC. PHONE: (919) 707-6690 FAX: (919) 250-4151	

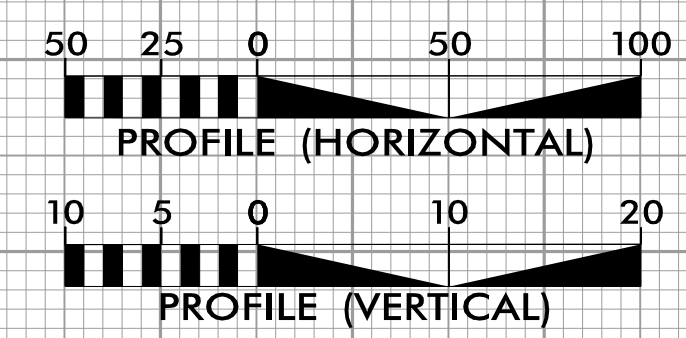

DOCUMENT NOT CONSIDERED FINAL UNLESS ALL SIGNATURES COMPLETED

UTILITY CONSTRUCTION

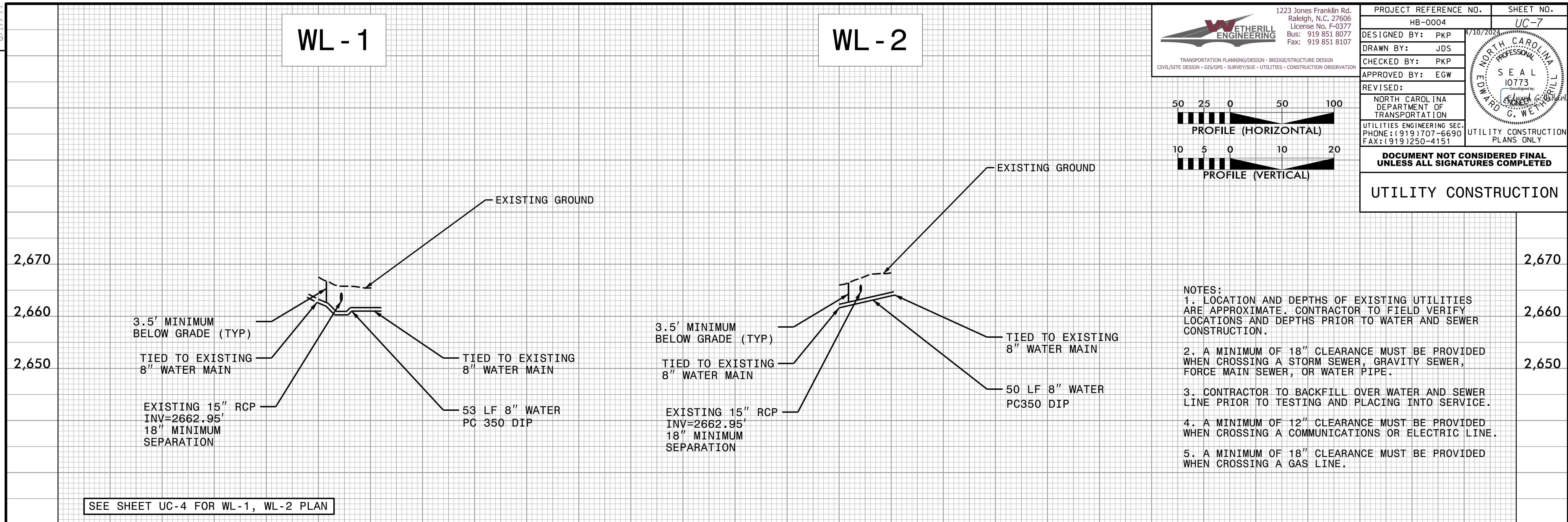

- NOTES:
1. LOCATION AND DEPTHS OF EXISTING UTILITIES ARE APPROXIMATE. CONTRACTOR TO FIELD VERIFY LOCATIONS AND DEPTHS PRIOR TO WATER AND SEWER CONSTRUCTION.
 2. A MINIMUM OF 18" CLEARANCE MUST BE PROVIDED WHEN CROSSING A STORM SEWER, GRAVITY SEWER, FORCE MAIN SEWER, OR WATER PIPE.
 3. CONTRACTOR TO BACKFILL OVER WATER AND SEWER LINE PRIOR TO TESTING AND PLACING INTO SERVICE.
 4. A MINIMUM OF 12" CLEARANCE MUST BE PROVIDED WHEN CROSSING A COMMUNICATIONS OR ELECTRIC LINE.
 5. A MINIMUM OF 18" CLEARANCE MUST BE PROVIDED WHEN CROSSING A GAS LINE.

SEE SHEET UC-4 FOR WL-1, WL-2 PLAN

10

10

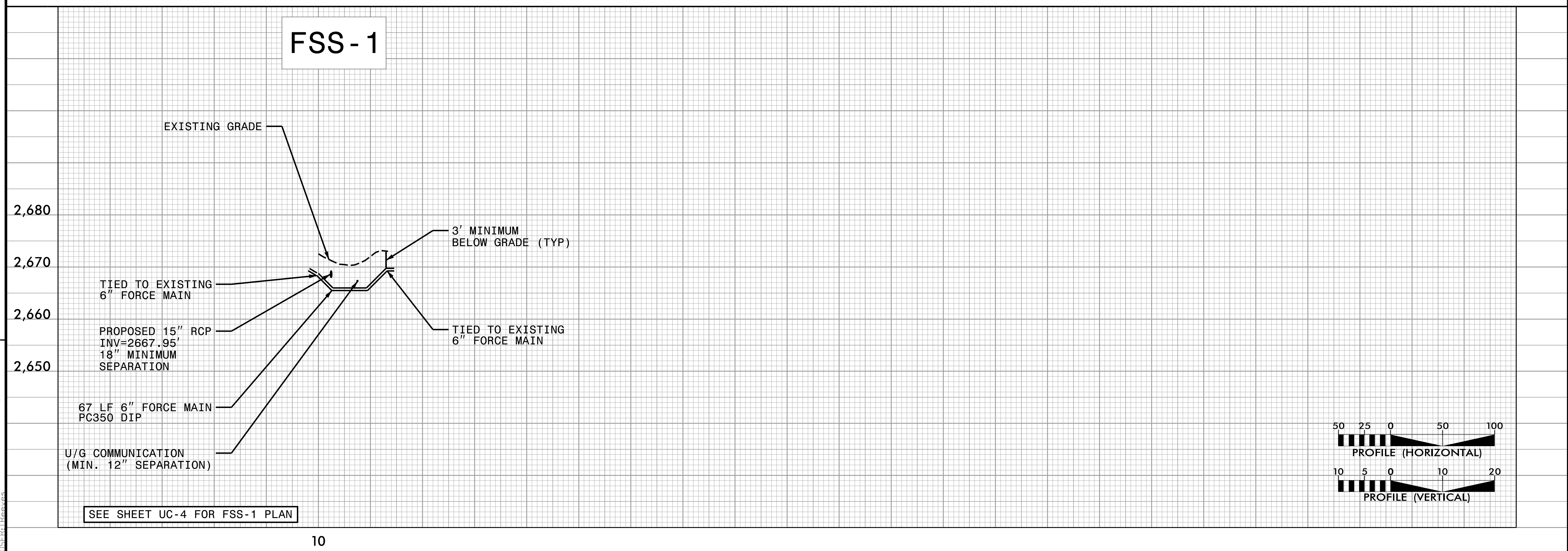

SEE SHEET UC-4 FOR FSS-1 PLAN

10

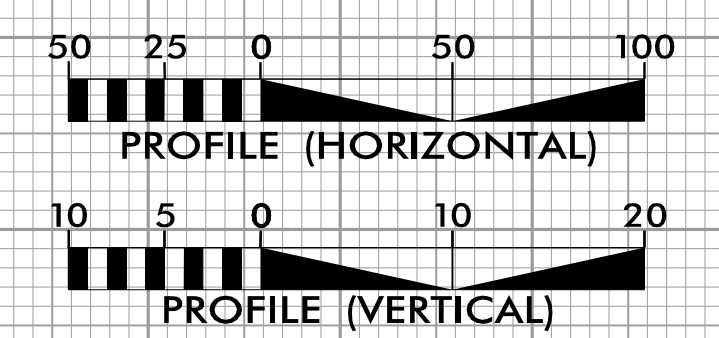

REVISIONS

4/1/2024
C:\Users\jds\OneDrive\Documents\HB0004_UT_pfl\UC7.dgn
JDS:EGW