

DETOURS FOR RAMP CLOSURES

DETOUR OFF-RAMP TO ADJACENT INTERCHANGE

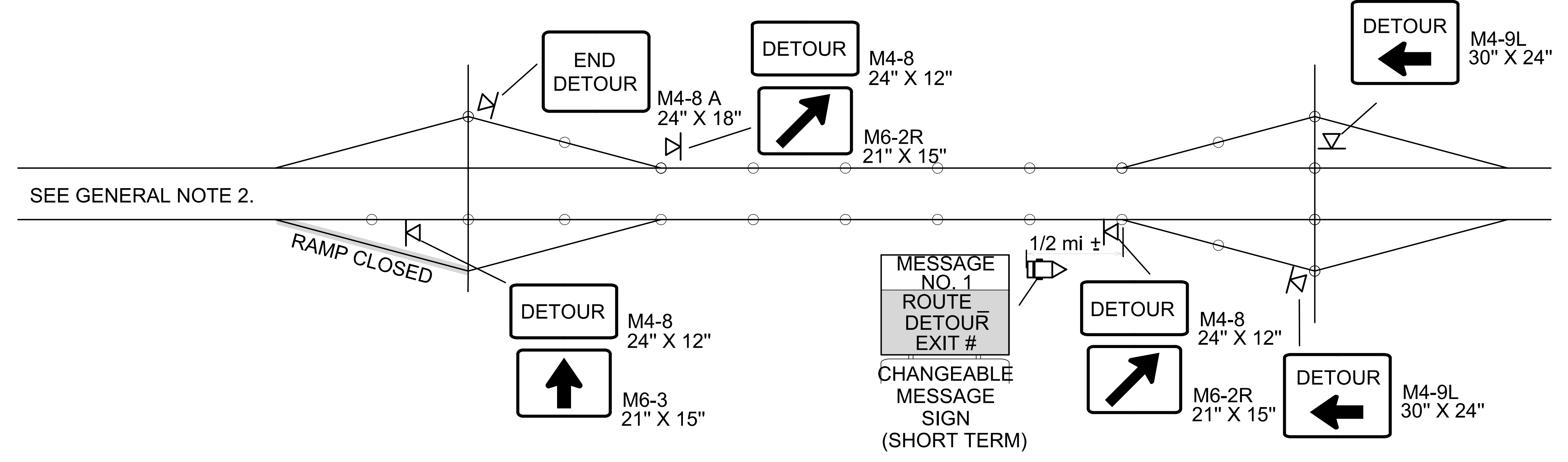

DETOUR ON-RAMP TO ADJACENT INTERCHANGE

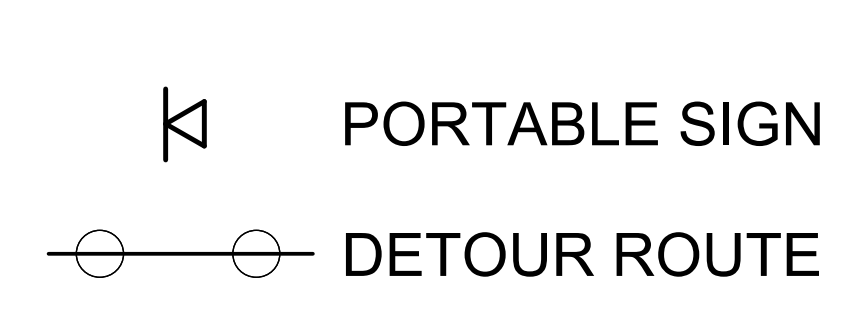
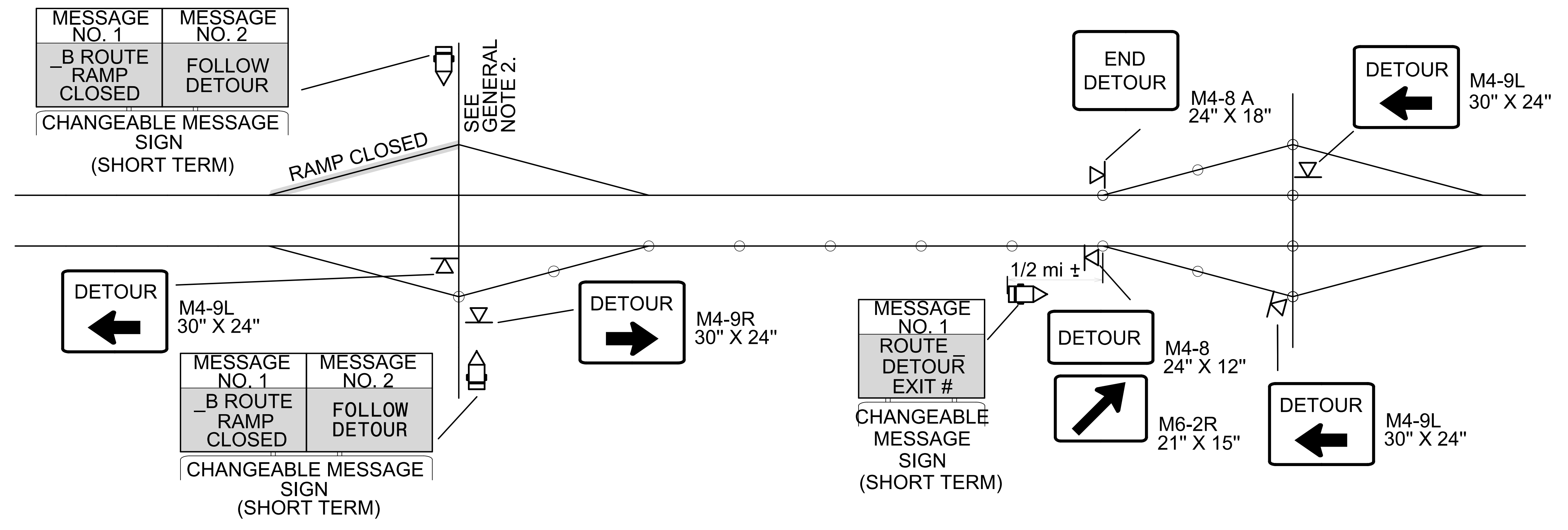

GENERAL NOTES

1. THIS DRAWING IS INTENDED FOR USE DURING SHORT TERM (72 HOURS OR LESS) CLOSURES OF RAMPS.
2. THIS SHEET SHALL BE USED IN CONJUNCTION WITH RSD 1101.02, SHEETS 12 OR 13, FOR TRAFFIC CONTROL DEVICES REQUIRED TO CLOSE RAMPS.
3. RAMP CLOSURES SHALL BE APPROVED BY THE ENGINEER.
4. IF RAMP CLOSURE RESTRICTIONS APPLY, SEE "INTERMEDIATE CONTRACT TIMES AND LIQUIDATED DAMAGES".

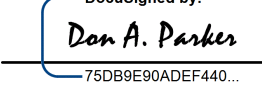
APPROVED: 
 DATE: 3/27/2024

SEAL

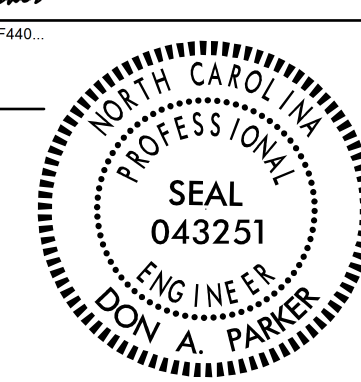
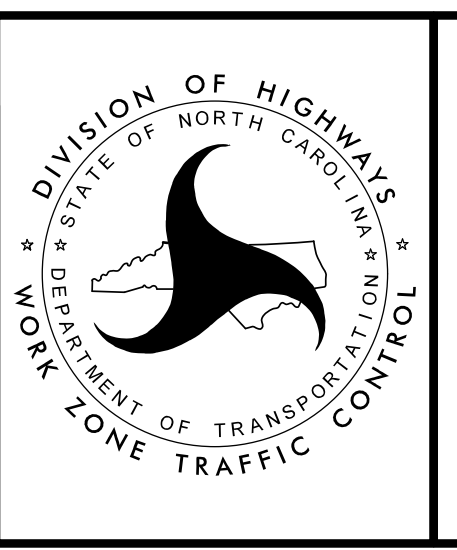
DETOURS AT
RAMP CLOSURES

3/26/2024
 C:\Users\jmc241\OneDrive\TrafficControl\TCP\U-5809_TC_TMP_02(Typical Off-Ramp Detour).dgn
 User: jmc241