

PROJECT REFERENCE NO.	SHEET NO.
U-5809	RW06
Location and Surveys	
 TGS ENGINEERS 201 WEST MARION STREET SUITE 200 SHELBY, NC 28150 PH (704) 476-0003 CORP. LICENSE NO.: C-0275	
PROJECT SURVEYOR	
	
DocuSigned by:  EBD36F11473E475... 2/2/2024	
DOCUMENT NOT CONSIDERED FINAL UNLESS ALL SIGNATURES COMPLETED	

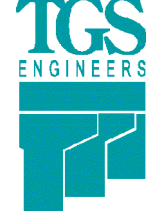
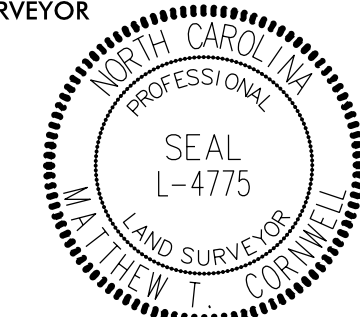
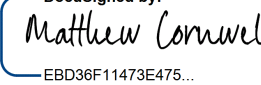
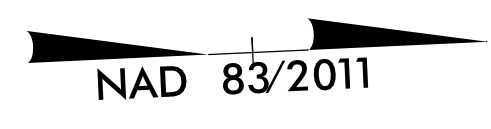

MATCH LINE STA. -L- 38 + 00.00
MATCH TO SHEET NO. RW05

REVISIONS

2024.02.05 10:53
S:\5809\Projects\ncdot\U-5809\RM Revision 2024\U5809_1.s_rw06.dgn
mccormick\A\mccormick\top

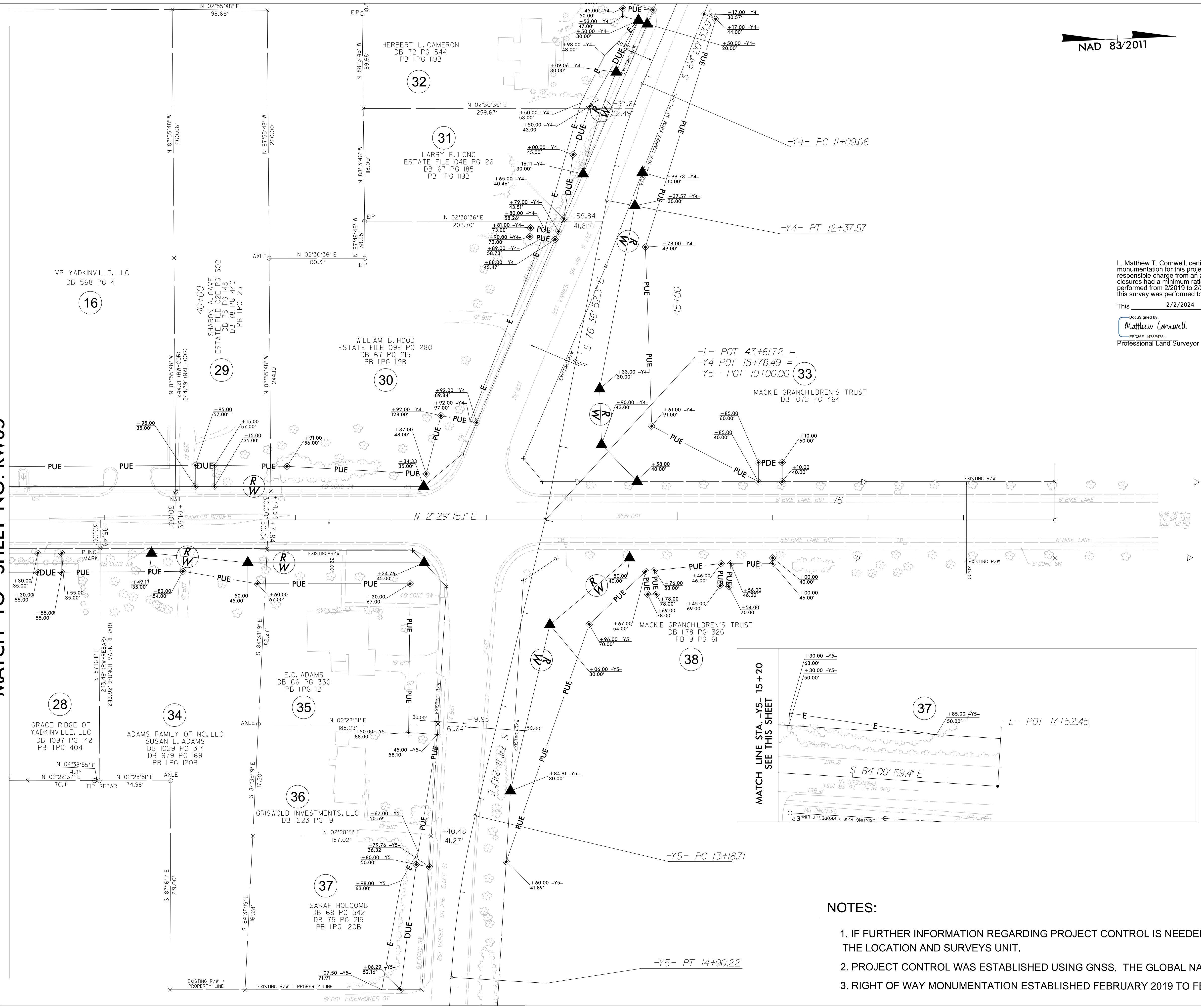

I, Matthew T. Cornwell, certify that the right of way and permanent easement monumentation for this project shown herein was completed under my direct and responsible charge from an actual survey made under my supervision; that all horizontal closures had a minimum ratio of precision of 1:10,000 (Class A). Field work was performed from 2/2019 to 2/2024, and all coordinates are based on NAD83/2011; That this survey was performed to meet the requirements of 21NCAC 56.1600 as applicable.

This 2/2/2024

DocuSigned by:

 EBD36F11473E475...
 Professional Land Surveyor L-4775

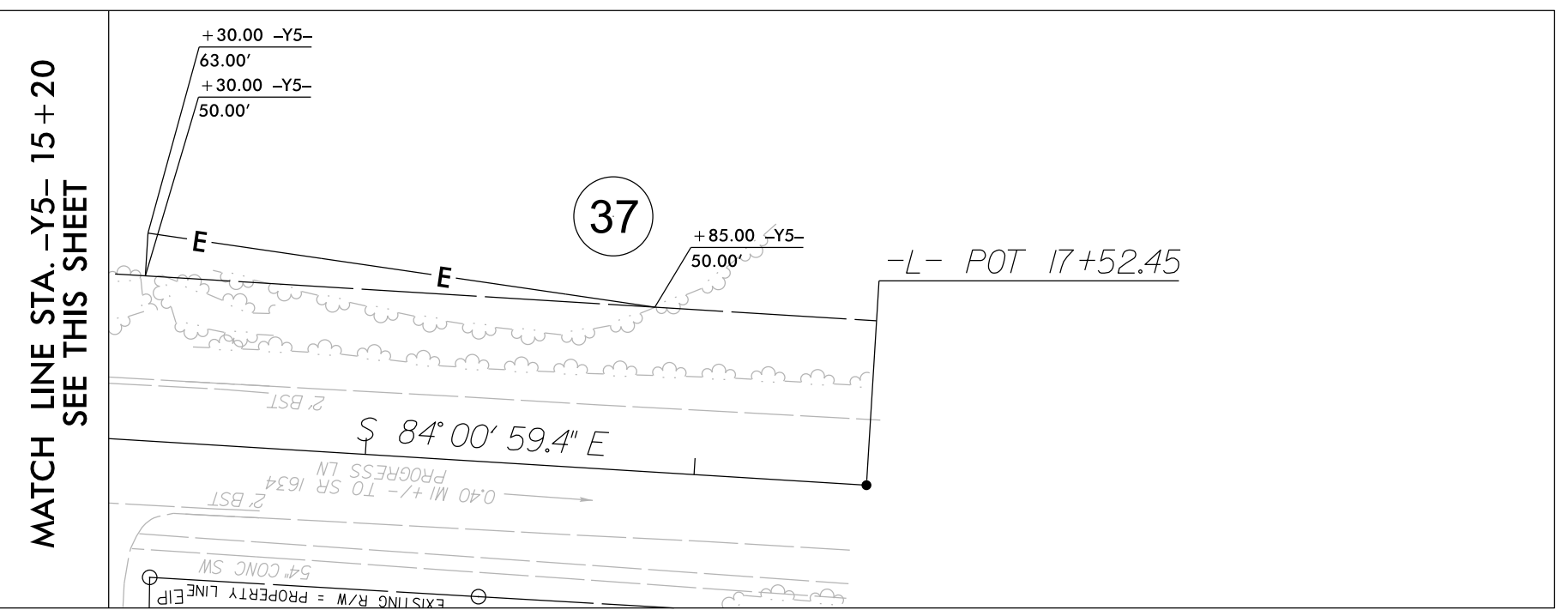

NOTES:

1. IF FURTHER INFORMATION REGARDING PROJECT CONTROL IS NEEDED PLEASE CONTACT THE LOCATION AND SURVEYS UNIT.
2. PROJECT CONTROL WAS ESTABLISHED USING GNSS, THE GLOBAL NAVIGATION SATELLITE SYSTEM.
3. RIGHT OF WAY MONUMENTATION ESTABLISHED FEBRUARY 2019 TO FEBRUARY 2024.