

PEDESTRIAN CROSSING AT THE INTERSECTION OF DURANT ROAD & CAMP DURANT ROAD.

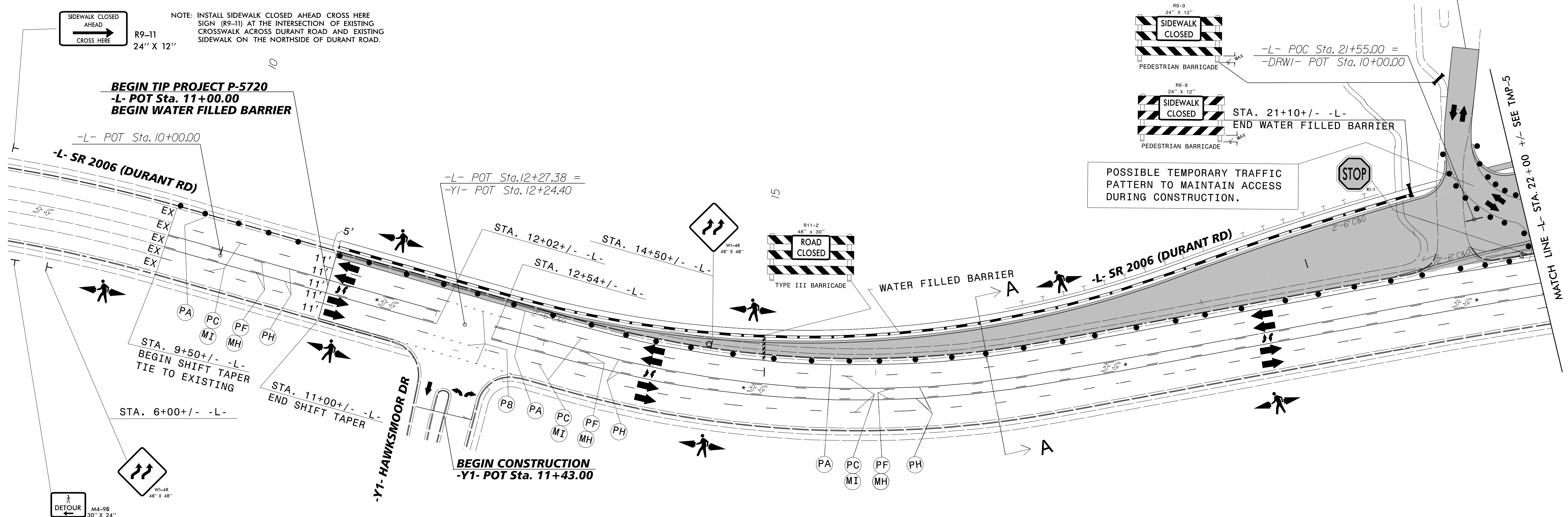

NOTE: INSTALL SIDEWALK CLOSED AHEAD CROSS HERE SIGN (R9-11) AT THE INTERSECTION OF EXISTING CROSSWALK ACROSS DURANT ROAD AND EXISTING SIDEWALK ON THE NORTHSIDE OF DURANT ROAD.

NOTE: INSTALL PEDESTRIAN DETOUR SIGN (M4-9B) AT THE INTERSECTION OF EXISTING CROSSWALK ACROSS DURANT ROAD AND EXISTING SIDEWALK ON THE SOUTHSIDE OF DURANT ROAD.

POSSIBLE TEMPORARY TRAFFIC PATTERN TO MAINTAIN ACCESS DURING CONSTRUCTION.

NOTES: PAVEMENT MARKINGS SHOW ARE EXISTING UNLESS OTHERWISE NOTED. SEE TMP-1A FOR PAVEMENT MARKING SCHEDULE.  
 \* REPLACE EXISTING ARROWS SYMBOLS AS REQUIRED OR AS DIRECTED BY THE ENGINEER.

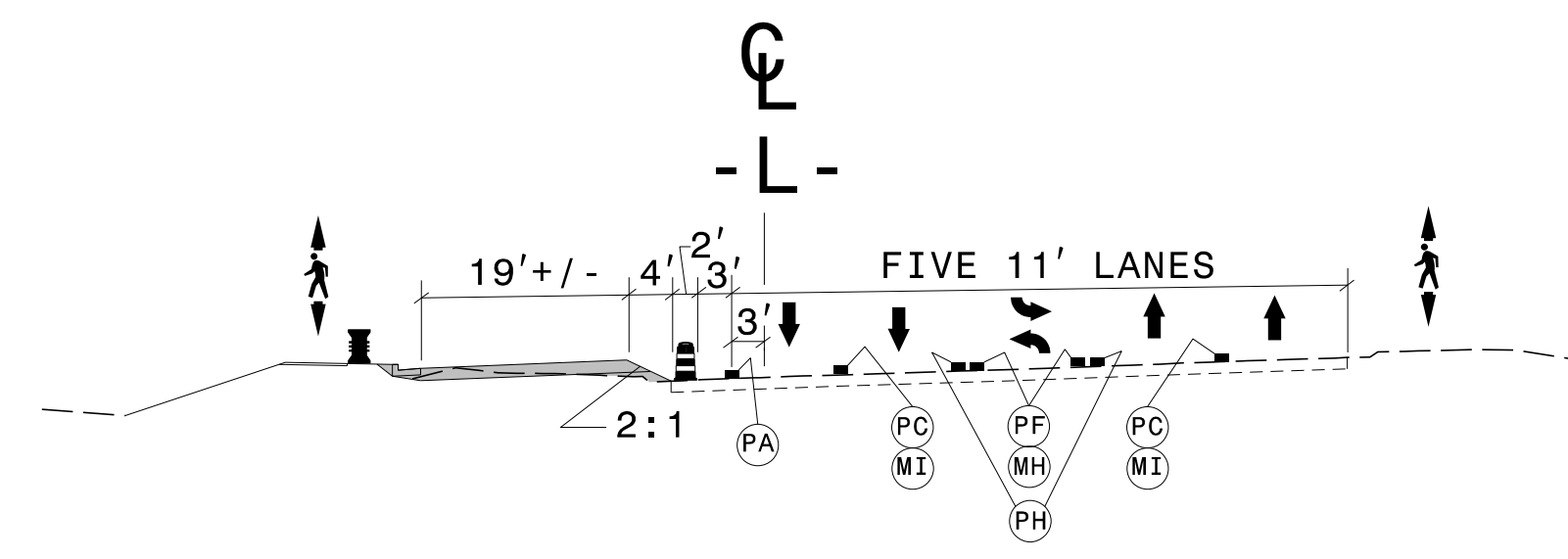

TYPICAL SECTION A-A  
 STA. 17+00 +/-

DOCUMENT NOT CONSIDERED FINAL  
 UNLESS ALL SIGNATURES COMPLETED

**WETHERILL ENGINEERING**

1223 Jones Franklin Rd.  
 Raleigh, N.C. 27606  
 License No. F-0377  
 Bus: 919 851 8077  
 Fax: 919 851 8107

TRANSPORTATION PLANNING/DESIGN - BRIDGE/STRUCTURE DESIGN  
 CIVIL/SITE DESIGN - GIS/GPS - CONSTRUCTION OBSERVATION

APPROVED: *Edie E. May*

DATE: 10/16/2018

SEAL

DIVISION OF HIGHWAYS  
 STATE OF NORTH CAROLINA  
 DEPARTMENT OF TRANSPORTATION  
 WORK ZONE TRAFFIC CONTROL

SEAL  
 21116  
 BOB A. MAY

PHASE I