

DOCUMENT NOT CONSIDERED
FINAL UNLESS ALL
SIGNATURES COMPLETED

-L-		-DRWI-	
PI Sta 15+89.00	PI Sta 22+40.96	PI Sta 10+66.76	
$\Delta = 36^{\circ}14'39.9"$ (LT)	$\Delta = 15^{\circ}47'19.4"$ (RT)	$\Delta = 20^{\circ}22'45.8"$ (RT)	
D = 5'43'46.5"	D = 2'17'30.6"	D = 38'11'49.9"	
L = 632.58'	L = 688.91'	L = 53.35'	
T = 327.28'	T = 346.65'	T = 26.96'	
R = 1,000.00'	R = 2,500.00'	R = 150.00'	
SE = 0.04	SE = 0.03		

I, Tanya E. S. Gibbs, a Professional Land Surveyor in the state of North Carolina hereby certify to the best of my knowledge and belief that the following work items (Base map Completion, R/W Staking) performed under my reasonable charge meet NCDOT Survey Standards as directed in the NCDOT Location & Surveys guidelines and procedures.

I further certify that the data compiled came from available surveys/mapping performed by others and provided to me by NCDOT and do not certify to the accuracy or quality of the individual data sources.

I further certify that the right of way and permanent easement points shown herein and outlined in the tables shown hereon (localized coordinates, stationing/offset) have been checked and are accurate representations of the right of way and permanent easement points depicted on the corresponding highway plans. I also certify that the right of way and permanent easement points shown herein have been field monumented under my supervision from existing survey control provided by others; that the depicted property data shown herein were surveyed by others; and these monuments denote the right of way and easement boundaries of the time of staking which may be subject to change due to right of way revisions (See deeds for final determination).

2/17/2020

Witness my original signature, registration number and seal this day

DocuSigned by:
Tanya Gibbs
Professional Land Surveyor PLS # 3866

LIFEPONTE CHRISTIAN CHURCH INC.
DB 14386 - PG 2347
BM 2013 - PG 204
BM 1982 - PG 677
BM 2000 - PG 2012

-DRWI- POT Sta. 11+60.00
END CONSTRUCTION
-DRWI- POT Sta. 11+55.00
N 32°08'24.5" E
-DRWI- PT Sta. 10+93.15

-DRWI- PC Sta. 10+39.79
N 11°45'38.7" E
-L- POC Sta. 21+55.00 =
-DRWI- POT Sta. 10+00.00

-L- PRC Sta. 18+94.31
MALLINCKRODT INC.
DB 8529 - PG 944
BM 1976 - PG 28
BM 2000 - PG 2010
BM 2014 - PG 1348

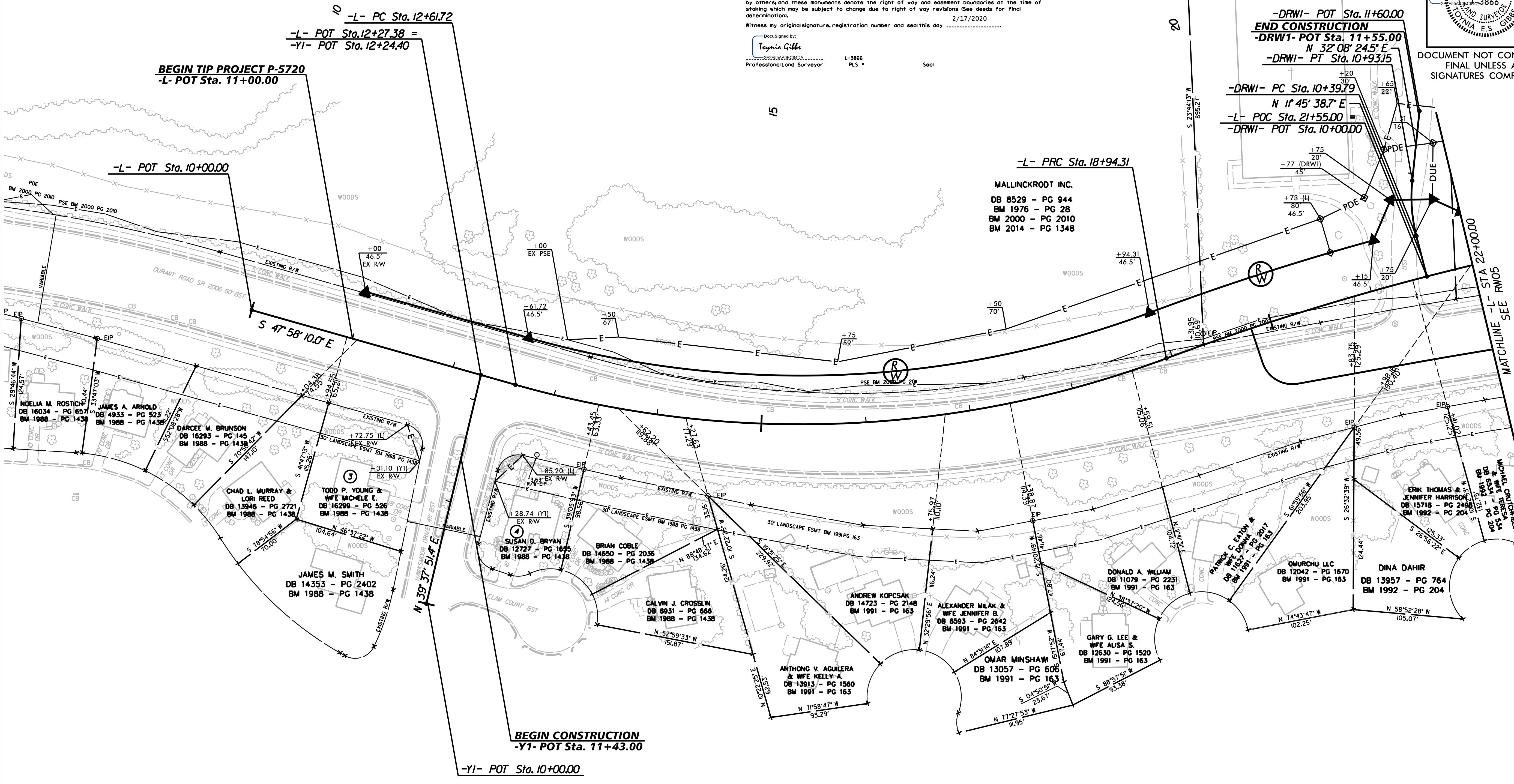

BEGIN TIP PROJECT P-5720
-L- POT Sta. 11+00.00

BEGIN CONSTRUCTION
-Y1- POT Sta. 11+43.00

-Y1- POT Sta. 10+00.00

NOTES:

- IF FURTHER INFORMATION REGARDING PROJECT CONTROL IS NEEDED, PLEASE CONTACT THE LOCATION AND SURVEYS UNIT.
- PROJECT CONTROL WAS ESTABLISHED USING GNSS, THE GLOBAL NAVIGATION SATELLITE SYSTEM.

REVISIONS

17-FEB-2020 08:55
 S:\Projects\17-FEB-2020 08:55\RS2\HM01\086 P5720.con.esp2
 R:\W Restake\Location\Row Files\P5720_1s_RW-04_200214.dgn
 6/2/19