

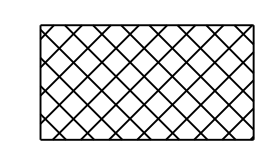
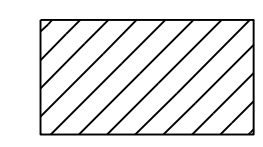

COLUMN 1 COLUMN 2
ELEVATION @ BENT 9 (SPAN J)

AS-BUILT REPAIR QUANTITY TABLE

| REPAIRS BENT 9 | QUANTITIES | | | |
|------------------------------|------------|-----------|---------|-----------|
| | ESTIMATE | | ACTUAL | |
| SHOTCRETE REPAIRS | AREA SF | VOLUME CF | AREA SF | VOLUME CF |
| CAP | 25.4 | 12.7 | | |
| COLUMN | 38.2 | 19.1 | | |
| CONCRETE REPAIRS | AREA SF | VOLUME CF | AREA SF | VOLUME CF |
| CAP | 0.0 | 0.0 | | |
| COLUMN | 0.0 | 0.0 | | |
| EPOXY RESIN INJECTION | | LN. FT. | | LN. FT. |
| CAP | | 0.0 | | |
| COLUMN | | 2.0 | | |
| EPOXY COATING | | SQ. FT. | | SQ. FT. |
| TOP OF BENT CAP | | 70.0 | | |

VALUES IN CHART REPRESENT ESTIMATED REPAIR TOTALS AFTER REMOVAL OF UNSOUND CONCRETE, MIN. OF 1" BEHIND REBAR AND 2" MIN. CLEAR TO SAWCUT.

 SHOTCRETE REPAIR
 CONCRETE REPAIR
 EPOXY RESIN INJECTION (ERI)

PROJECT NO. 15BPR.130
MOORE COUNTY
 BRIDGE NO. 620072

SHEET 1 OF 2

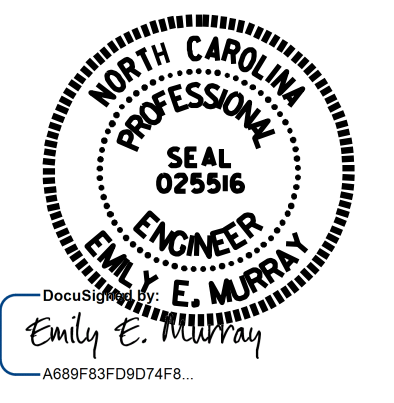

STATE OF NORTH CAROLINA
 DEPARTMENT OF TRANSPORTATION
 RALEIGH

BENT 9

DRAWN BY : C.NICHOLS DATE : 01/24
 CHECKED BY : P.N.HOLDER DATE : 03/24

VOLKERT
 5540 Centerview Drive, Suite 305
 Raleigh, NC 27606
 Tel. 919-854-0344 Fax. 919-854-0355
 NC License No. F-0765

DOCUMENT NOT CONSIDERED FINAL UNLESS ALL SIGNATURES COMPLETED

| REVISIONS | | | | | | SHEET NO. |
|-----------|-----|-------|-----|-----|-------|--------------|
| NO. | BY: | DATE: | NO. | BY: | DATE: | TOTAL SHEETS |
| 1 | | | 3 | | | S-150 |
| 2 | | | 4 | | | 156 |