

SECTION ALONG C BRIDGE

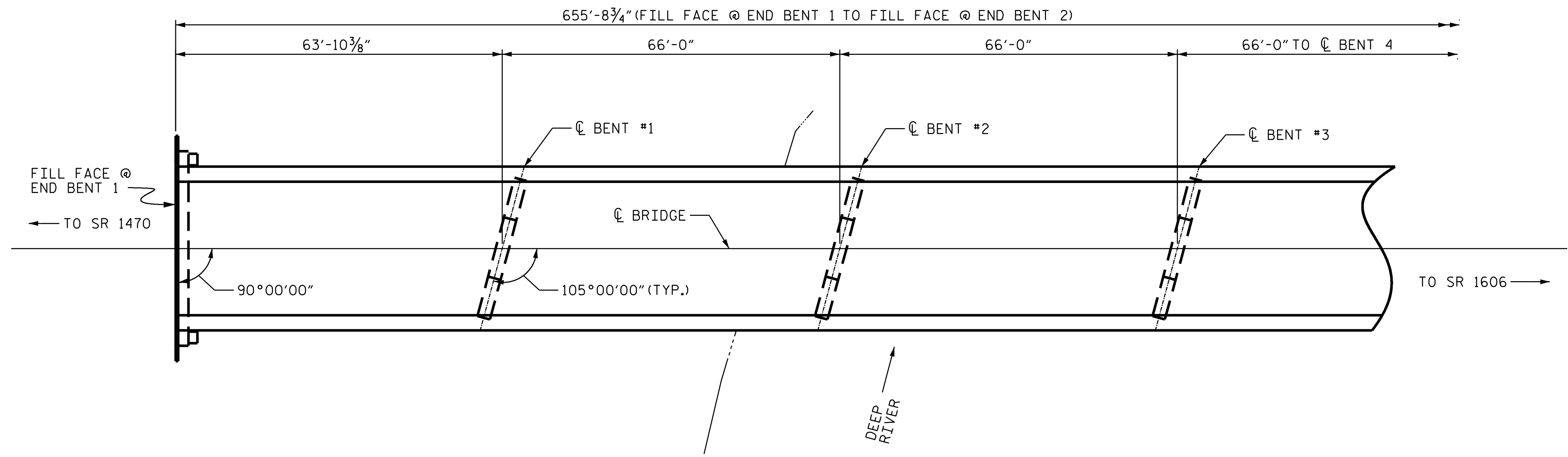
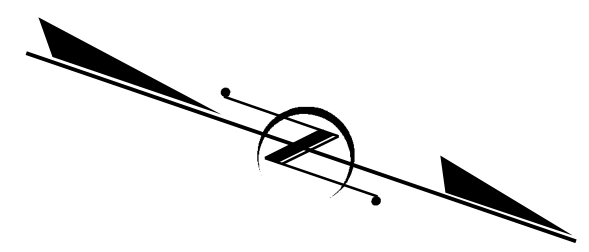

PLAN

**NOTES:**

GENERAL DRAWING INFORMATION IS TAKEN FROM THE ORIGINAL PLANS AND THE ROUTINE INSPECTION REPORT DATED 4/14/2022.  
BRIDGE ORIENTATION CONFORMS TO THE ORIGINAL BRIDGE PLANS/ROUTINE INSPECTION

I HEREBY CERTIFY THAT THIS STRUCTURE WAS REHABILITATED ACCORDING TO THESE PLANS OR AS NOTED HEREIN.

RESIDENT ENGINEER \_\_\_\_\_ DATE \_\_\_\_\_

**SCOPE OF WORK:**

- REMOVE DRIFT ACCUMULATION.
- REPAIR SUBSTRUCTURE USING EPOXY RESIN INJECTION, SHOTCRETE, AND CONCRETE.
- PARTIALLY REMOVE BRIDGE DECK CONCRETE BY SCARIFICATION AND HYDRO-DEMOLITION METHODS.
- PERFORM DECK REPAIRS IN PREPARED AREAS.
- OVERLAY PREPARED BRIDGE DECK WITH LATEX MODIFIED CONCRETE-VERY EARLY STRENGTH.
- RECONSTRUCT BRIDGE JOINTS AND INSTALL JOINT SEALS.
- GROOVE LATEX MODIFIED CONCRETE-VERY EARLY STRENGTH.

PROJECT NO. 15BPR.130  
MOORE COUNTY  
BRIDGE NO. 620072

SHEET 1 OF 2

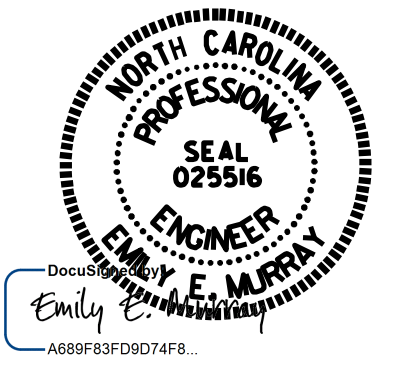

STATE OF NORTH CAROLINA  
DEPARTMENT OF TRANSPORTATION  
RALEIGH  
GENERAL DRAWING  
FOR BRIDGE OVER DEEP  
RIVER BETWEEN SR1470 AND  
SR1606 ON NC 22

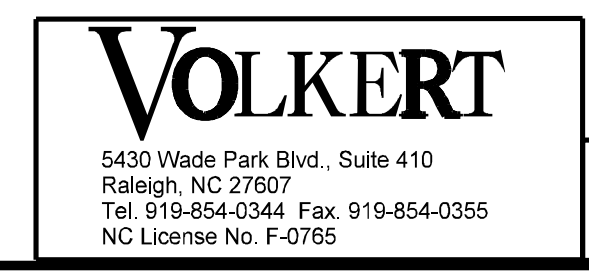

DOCUMENT NOT CONSIDERED FINAL UNLESS ALL SIGNATURES COMPLETED

REVISIONS						SHEET NO.
NO.	BY:	DATE:	NO.	BY:	DATE:	TOTAL SHEETS
1			3			5-118
2			4			156

DRAWN BY : J. BRYANT DATE : 07/2022  
CHECKED BY : E. E. MURRAY DATE : 03/2024