

PLAN OF LEFT WING (W1)
#4 U1 NOT SHOWN FOR CLARITY

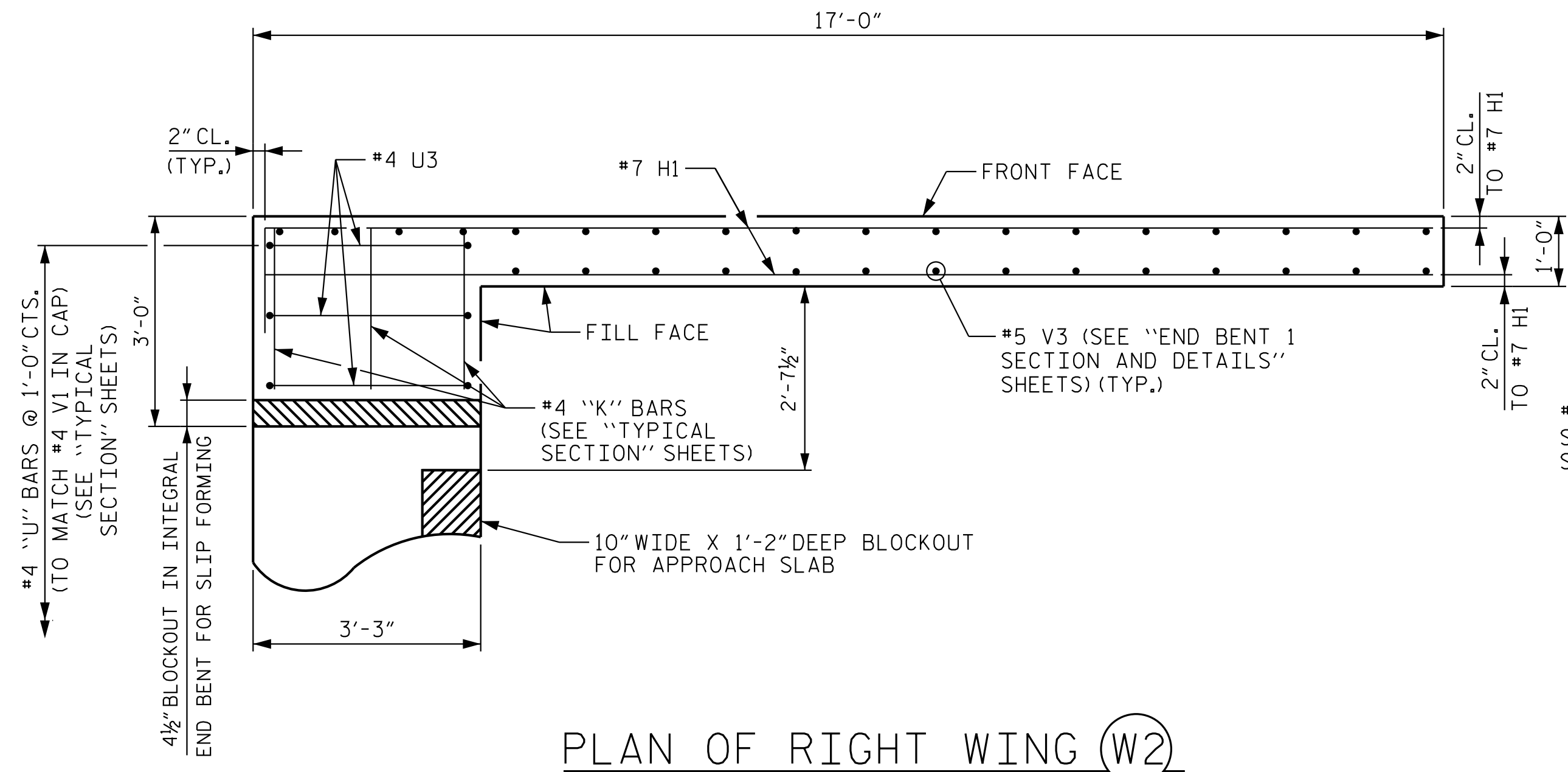

PLAN OF RIGHT WING (W2)
#4 U1 NOT SHOWN FOR CLARITY

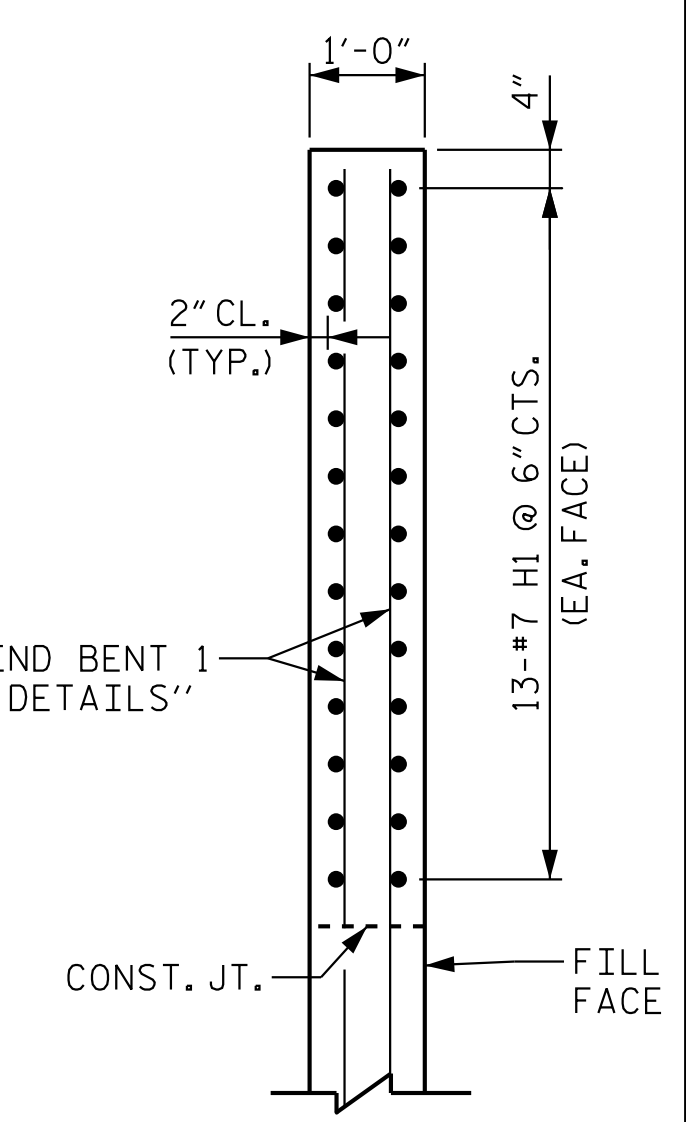

SECTION X-X

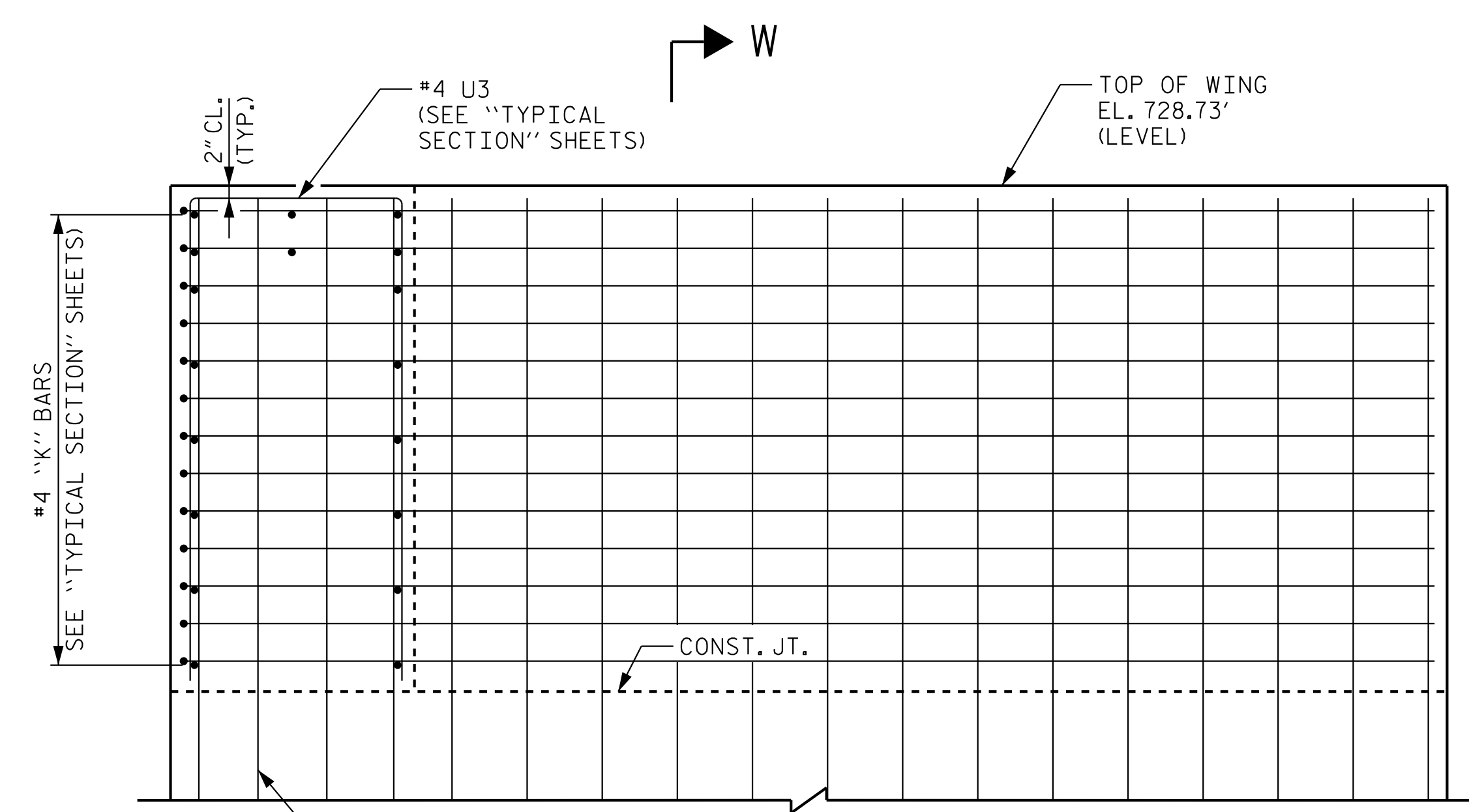

ELEVATION OF LEFT WING (W1)

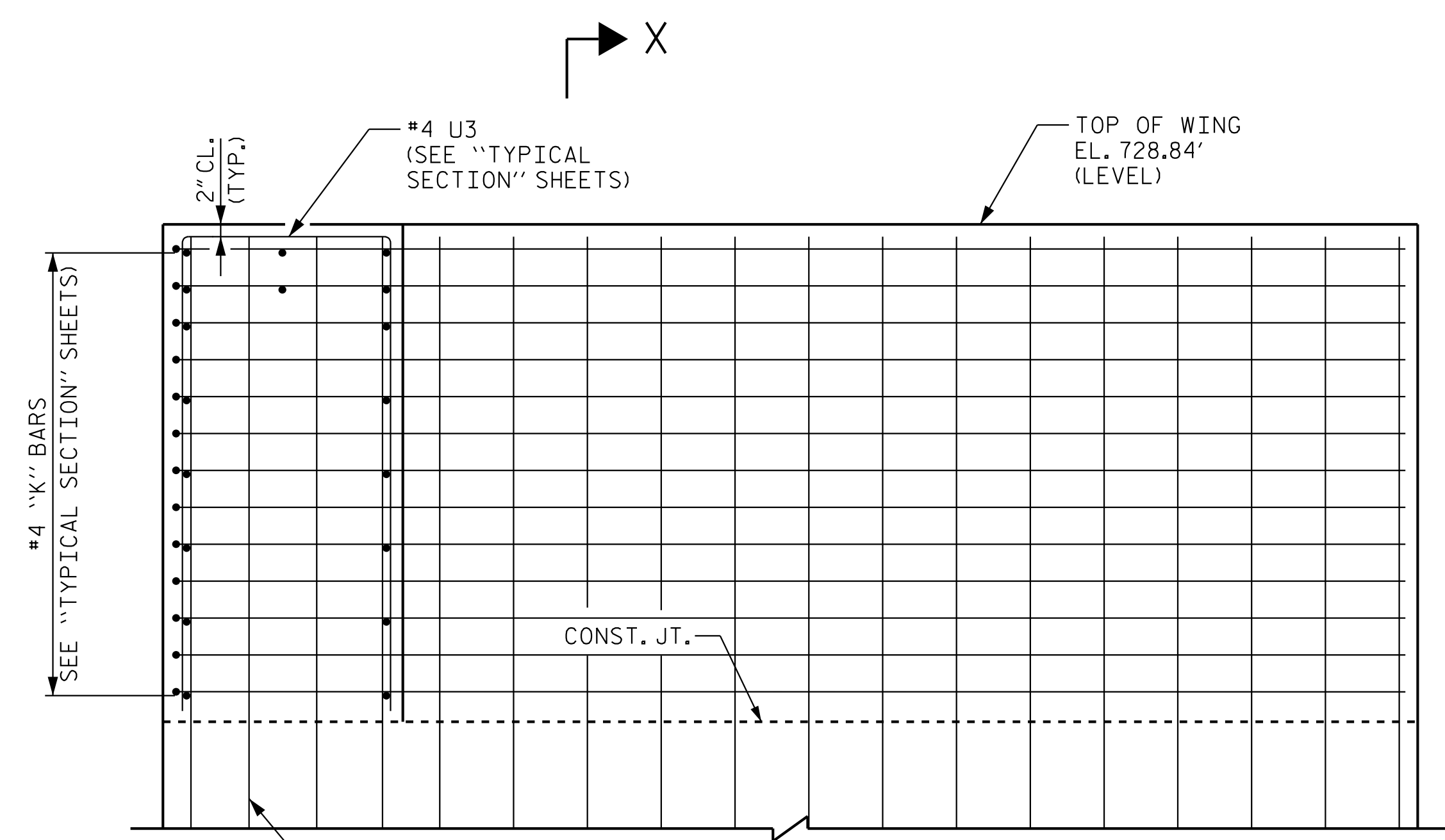

ELEVATION OF RIGHT WING (W2)

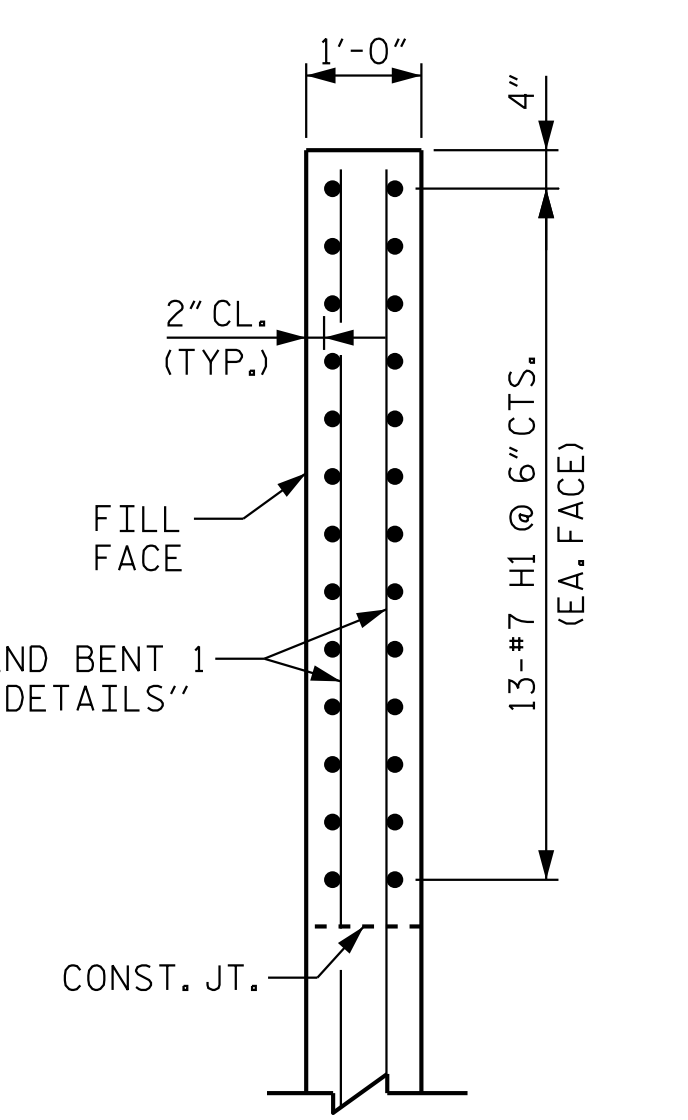

SECTION W-W

UPPER WINGS AT INTEGRAL END BENT 1
FOR LOWER WING REINFORCING AND DETAILS, SEE "END BENT 1 SECTION AND DETAILS" SHEETS

PROJECT NO. U-5108
MECKLENBURG COUNTY
STATION: 74+01.00 -L-

SHEET 3 OF 4

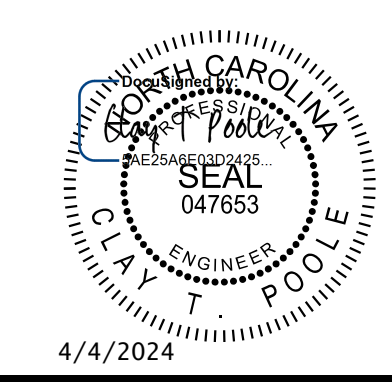

Kimley»Horn
421 Fayetteville Street, Suite 600
Raleigh, NC 27601-1772
Phone (919) 677-2000
NC LICENSE # F-0102

STATE OF NORTH CAROLINA
DEPARTMENT OF TRANSPORTATION
RALEIGH
SUPERSTRUCTURE
PLAN OF SPAN
DETAILS @ END BENT 1

2/28/2024
DRAWN BY: J. I. KIMBLE DATE: 10/2023
CHECKED BY: T. H. ORR DATE: 10/2023
DESIGN ENGINEER OF RECORD: C. T. POOLE DATE: 10/2023

**DOCUMENT NOT CONSIDERED FINAL
UNLESS ALL SIGNATURES COMPLETED**

This document, together with the concepts and designs presented herein, is an integral part of the project. It is intended for the specific project and site and its use for any other project or site without the written authorization and approval of Kimley-Horn and Associates, Inc. shall be without liability to Kimley-Horn and Associates, Inc.
Copyright Kimley-Horn and Associates, Inc., 2024

REVISIONS						SHEET NO.
NO.	BY:	DATE:	NO.	BY:	DATE:	S-10
1			3			TOTAL SHEETS
2			4			33