DocuSign Envelope ID: 8BB52AA3-A419-4C94-8356-43E16C7F0444

HINDE ENGINEERING
License No. C-2839
10815 Sikes Place, Suite 210 Charlotte, NC 28277

DOCUMENT NOT CONSIDERED FINAL UNLESS ALL SIGNATURES COMPLETED

PROJECT REFERENCE NO.	SHEET NO.
U-5108	UC-9

DESIGNED BY: JKC
DRAWN BY: JNA
CHECKED BY: JKC
APPROVED BY: CLS
REVISED:

NORTH CAROLINA DEPARTMENT OF TRANSPORTATION
UTILITIES ENGINEERING SEC.
PHONE:(919)707-6690
FAX:(919)250-4151

NORTH CAROLINA PROFESSIONAL SEAL ENGINEER 040370 CLINT L. STEVENS
DocuSigned by: Clint L. Stevens
6D6B32D777EB42D...
3/6/2024

UTILITY CONSTRUCTION PLANS ONLY

UTILITY CONSTRUCTION

NOTE:
THE ESTIMATED QUANTITY OF DUCTILE IRON WATER PIPE FITTINGS ON THIS PLAN SHEET IS 5,382 POUNDS. THE ACTUAL QUANTITY AND TYPE OF FITTINGS WILL VARY BASED ON FIELD CONDITIONS.

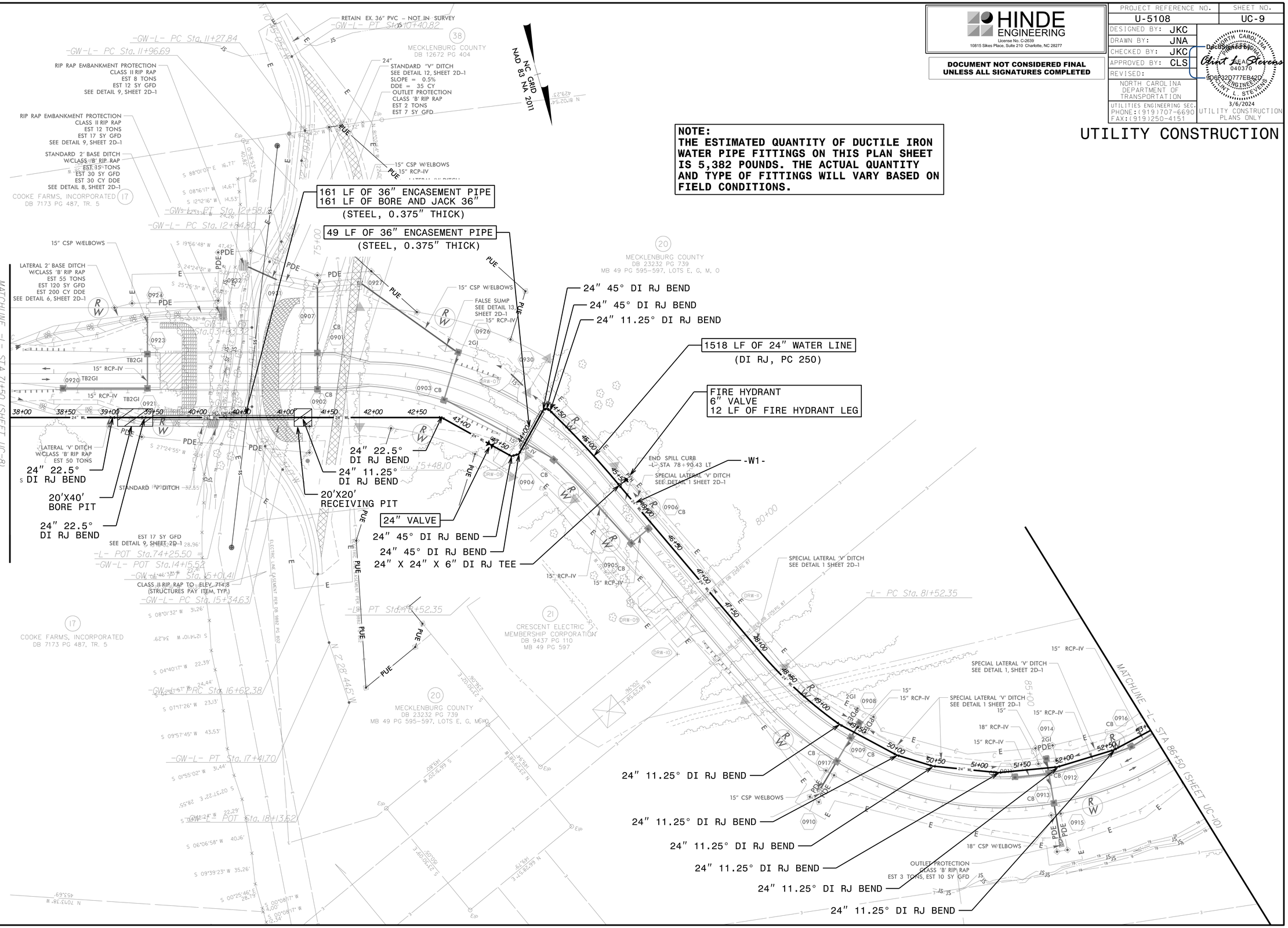

06-MAR-2024 09:25
C:\PROJECTS\2018\A2018401.00_NCDOT_U-5108\Design\Utilities\Engineering\UC\Proj\U-5108_Ut_rdy9_UC09_psh.dgn