DocuSign Envelope ID: BBA0E11E-DF68-4E2E-B543-B063C80AA562

HINDE ENGINEERING
License No. C-2839
10815 Sikes Place, Suite 210 Charlotte, NC 28277

DOCUMENT NOT CONSIDERED FINAL UNLESS ALL SIGNATURES COMPLETED

PROJECT REFERENCE NO.	SHEET NO.
U-5108	UC-8

DESIGNED BY: JKC
DRAWN BY: JNA
CHECKED BY: JKC
APPROVED BY: CLS
REVISED:

NORTH CAROLINA DEPARTMENT OF TRANSPORTATION
UTILITIES ENGINEERING SEC.
PHONE:(919)707-6690
FAX:(919)250-4151

NORTH CAROLINA PROFESSIONAL SEAL 040370 ENGINEER CLINT L. STEVENS
DocuSigned by: Clint L. Stevens
9D6F32D777EB42D...
3/6/2024
UTILITY CONSTRUCTION PLANS ONLY

UTILITY CONSTRUCTION

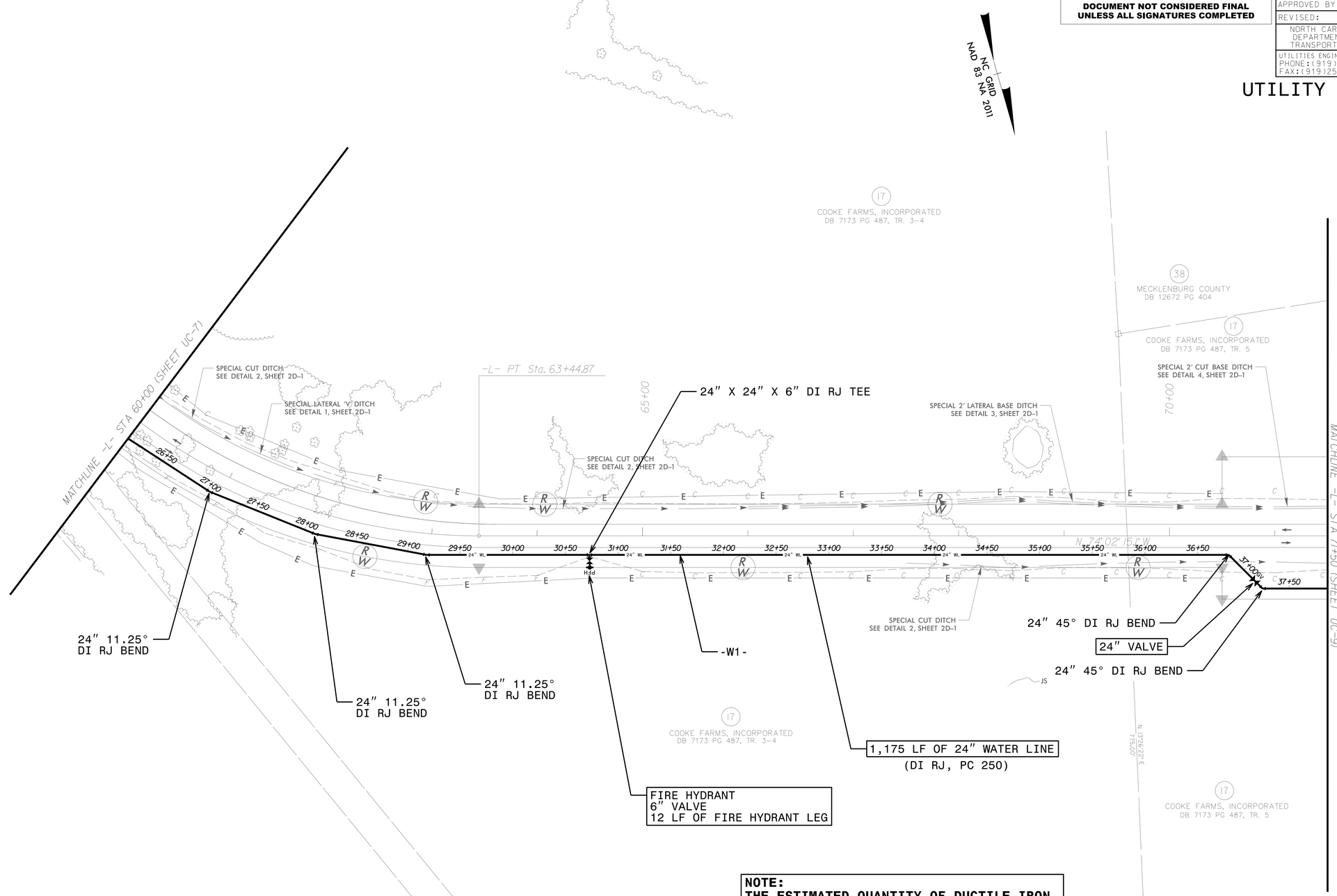

NOTE:
THE ESTIMATED QUANTITY OF DUCTILE IRON WATER PIPE FITTINGS ON THIS PLAN SHEET IS 1,890 POUNDS. THE ACTUAL QUANTITY AND TYPE OF FITTINGS WILL VARY BASED ON FIELD CONDITIONS.

06-MAR-2024 09:25
Z:\Projects\PROJECTS\2018\A2018401.00_NCDOT_U-5108\Design\Utilities\Engineering\UC\Proj\U-5108_Ut_rdy8_UC08_psh.dgn
$$$$USERNAME$$$$