

**TIP PROJECT: U-5108**

**CONTRACT: C204501**

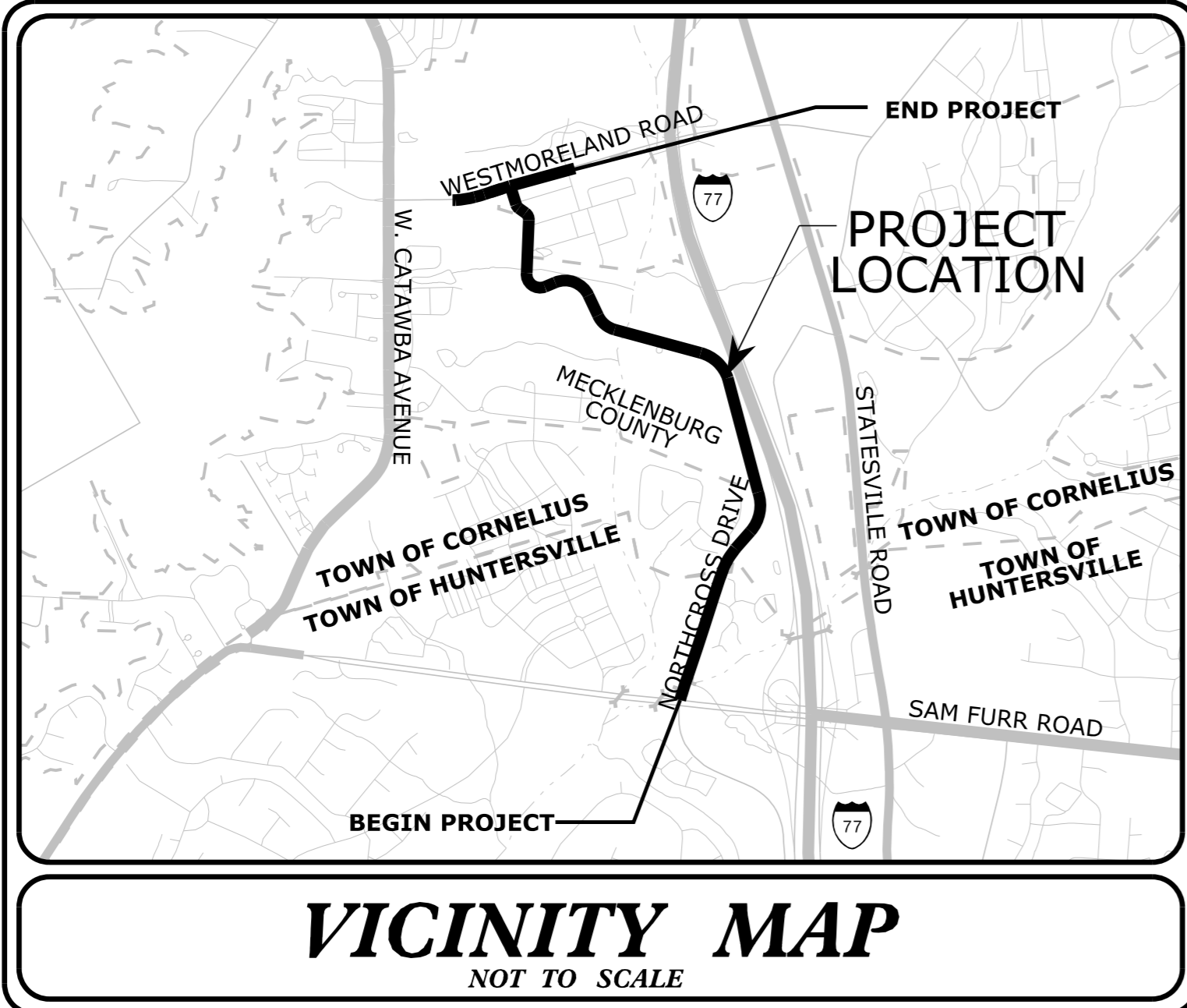

STATE OF NORTH CAROLINA  
 DIVISION OF HIGHWAYS  
 PLAN FOR PROPOSED  
 HIGHWAY EROSION CONTROL  
 MECKLENBURG COUNTY

**LOCATION:** *NORTHCROSS DRIVE EXTENSION PROJECT - SR 2316 (NORTHCROSS DRIVE) FROM JUST NORTH OF NC 73 (SAM FURR ROAD) IN HUNTERSVILLE TO SR 2147 (WESTMORELAND ROAD) IN CORNELIUS.*

**TYPE OF WORK:** *GRADING, DRAINAGE, PAVING, AND STRUCTURES*

STATE	STATE PROJECT REFERENCE NO.	SHEET NO.	TOTAL SHEETS
N.C.	U-5108	EC-1	
STATE PROJ. NO.	F. A. PROJ. NO.	DESCRIPTION	
42370.1.1		PE	
42370.2.2	STBGDA-1001(078)	RW & UTIL.	
42370.3.3	STBGDA-1001(078)	CONST.	

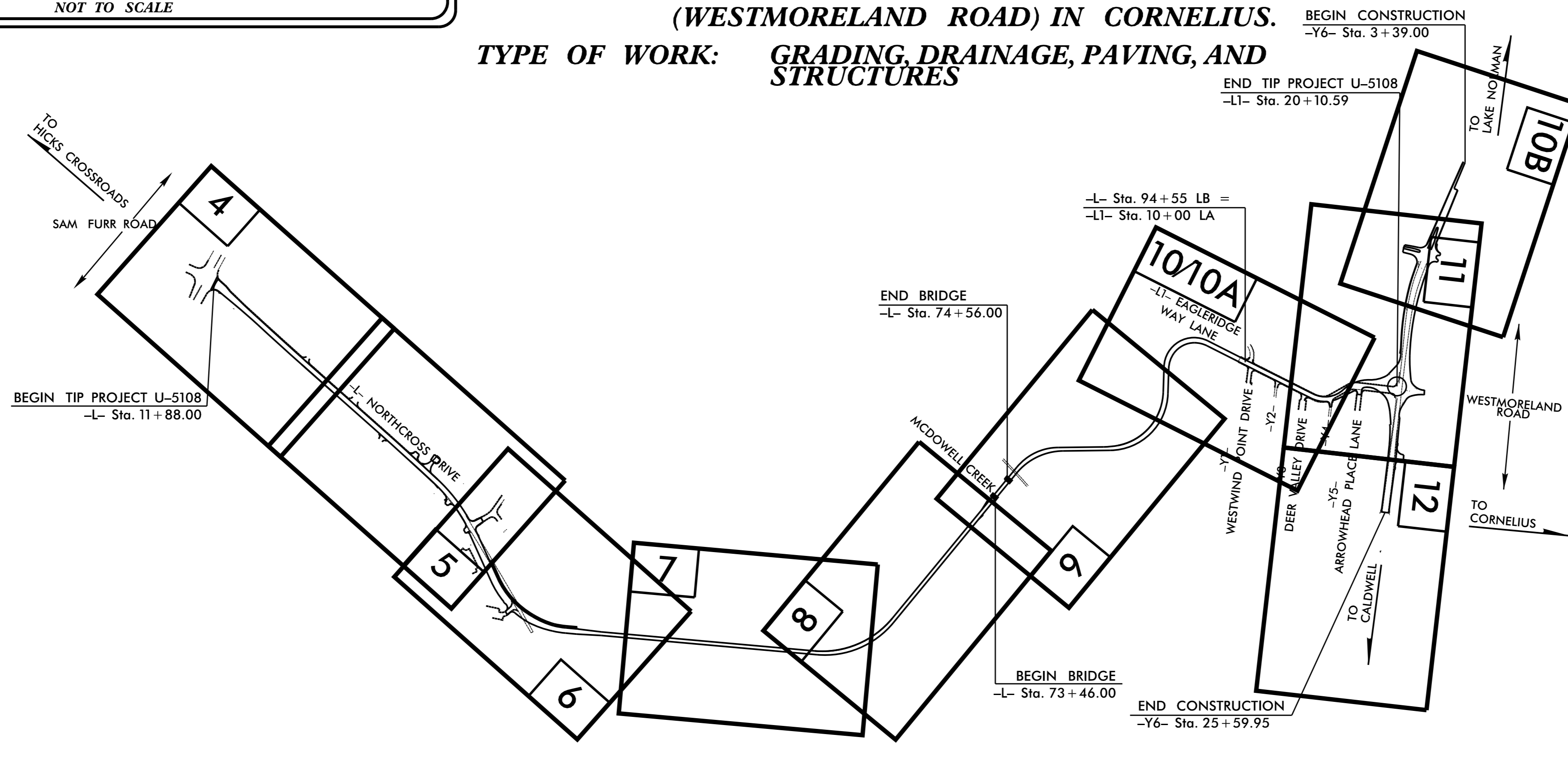

THIS PROJECT CONTAINS EROSION CONTROL PLANS FOR CLEARING AND GRUBBING PHASE OF CONSTRUCTION.

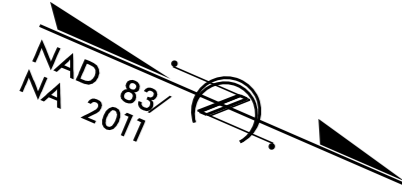

**GRAPHIC SCALE**

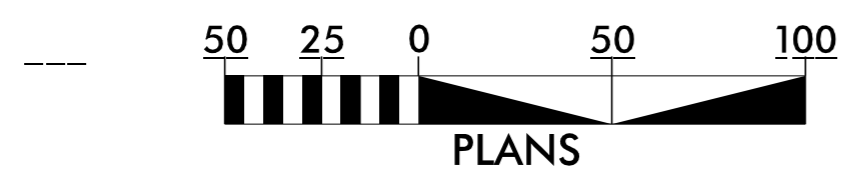

THESE EROSION AND SEDIMENT CONTROL PLANS COMPLY WITH THE APPLICABLE REGULATIONS SET FORTH BY THE NCG-010000 GENERAL CONSTRUCTION PERMIT EFFECTIVE APRIL 1, 2019 AND ISSUED BY THE NORTH CAROLINA DEPARTMENT OF ENVIRONMENTAL QUALITY DIVISION OF WATER RESOURCES.

**Kimley»Horn**

NC LICENSE #P-9102  
 P.O. BOX 3008  
 RALEIGH, NORTH CAROLINA 27636  
 PHONE: (919) 877-2000

Prepared In the Office of:  
**KIMLEY HORN**  
 200 S Tryon St #200  
 Charlotte, NC 28202

Designed by:

Spencer R. Green, PE  
 NAME

4244  
 LEVEL III CERTIFICATION NO.

**Roadway Standard Drawings**

The "Roadway Standard Drawings"- Roadway Design Unit - N. C. Department of Transportation - Raleigh, N. C., dated January 2024 and the latest revision thereto are applicable to this project and by reference hereby are considered a part of these plans.