

09/28/19

STATE	STATE PROJECT REFERENCE NO.	SHEET NO.	TOTAL SHEETS
N.C.	U-5108	RW01	23

STATE OF NORTH CAROLINA  
DIVISION OF HIGHWAYS

SURVEY CONTROL, EXISTING CENTERLINES,  
RIGHT OF WAY, EASEMENTS AND PROPERTY TIES

**MECKLENBURG COUNTY**

**TIP PROJECT: U-5108**

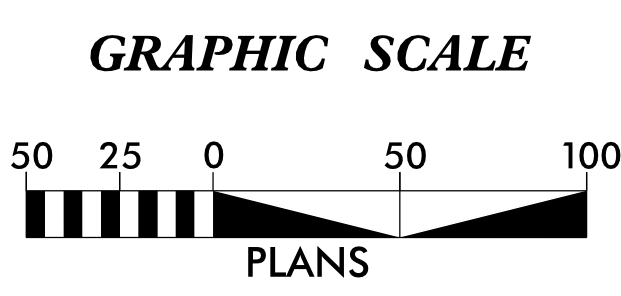
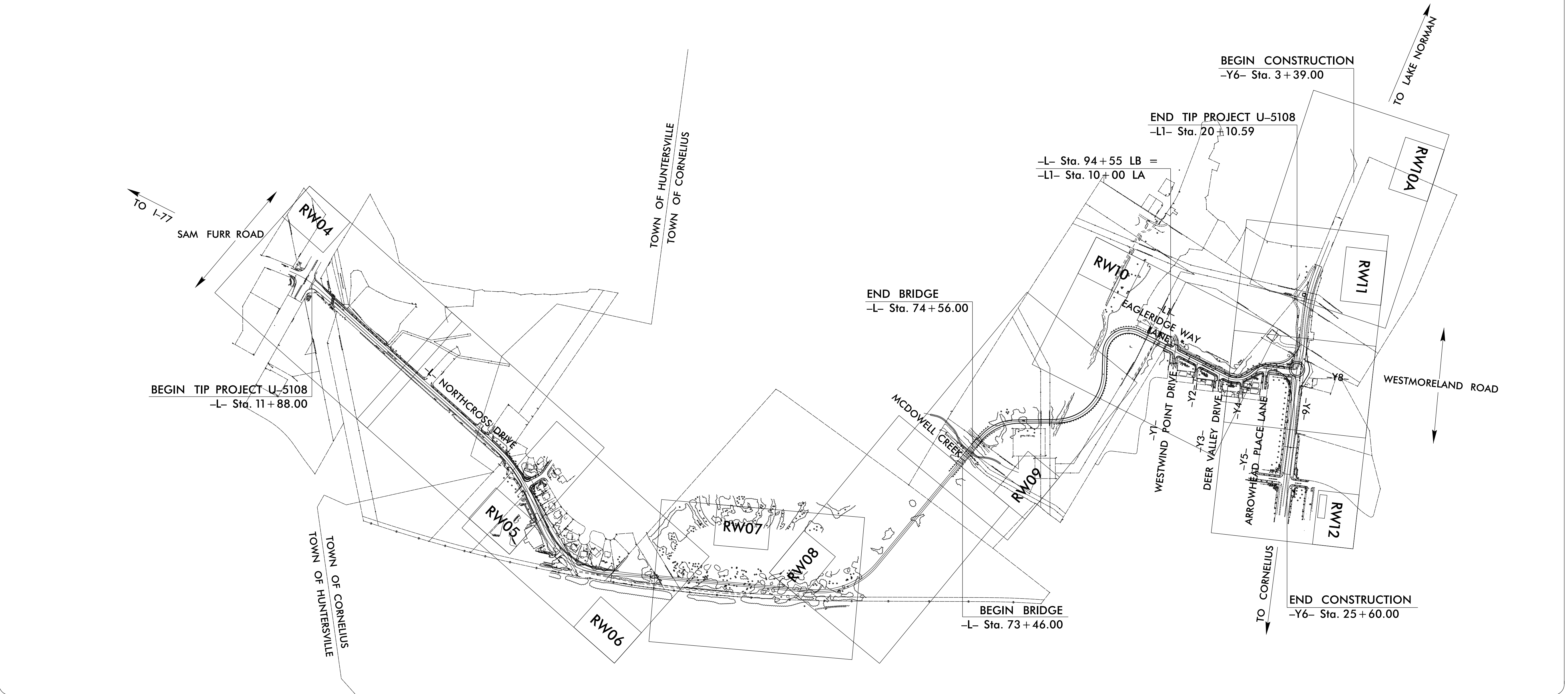
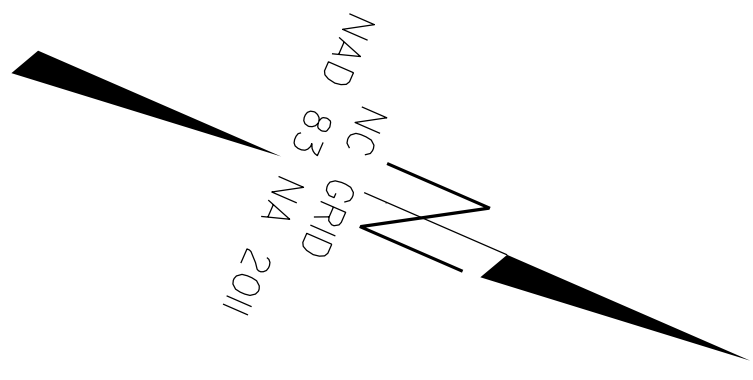

**DATUM DESCRIPTION**

THE LOCALIZED COORDINATE SYSTEM DEVELOPED FOR THIS PROJECT IS BASED ON THE STATE PLANE COORDINATES ESTABLISHED BY NCDOT FOR MONUMENT "I5405-1" WITH NAD 83/NSRS XXXX STATE PLANE GRID COORDINATES OF NORTHING: 592,139,124(ft) EASTING: 1,450,285,308(ft) ELEVATION: 806.822(ft)  
THE AVERAGE COMBINED GRID FACTOR USED ON THIS PROJECT (GROUND TO GRID) IS: 0.999844  
THE N.C. LAMBERT GRID BEARING AND LOCALIZED HORIZONTAL GROUND DISTANCE FROM "I5405-1" TO -L- STATION 11+88.00 IS N 16-27°56.21' W 30,522.21(ft)  
ALL LINEAR DIMENSIONS ARE LOCALIZED HORIZONTAL DISTANCES  
VERTICAL DATUM USED IS XXXX XX

Prepared in the Office of:



Dewberry Engineers Inc.  
9900 Harris Corners Pkwy - Suite 220  
Charlotte, NC 28269  
Phone: 704.509.9818  
Fax: 704.509.9527  
www.dewberry.com  
NCBELS #F-0929

2018 STANDARD SPECIFICATIONS

**RIGHT OF WAY DATE:**  
6/19/2019

**LETTING DATE:**  
3/19/2024

PROFESSIONAL LAND SURVEYOR

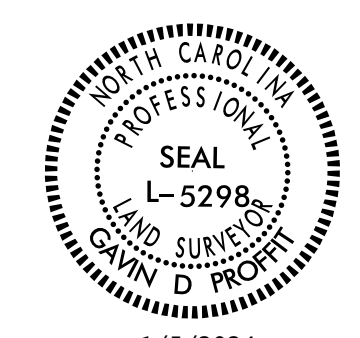

SIGNATURE:

Date: 1/5/2024

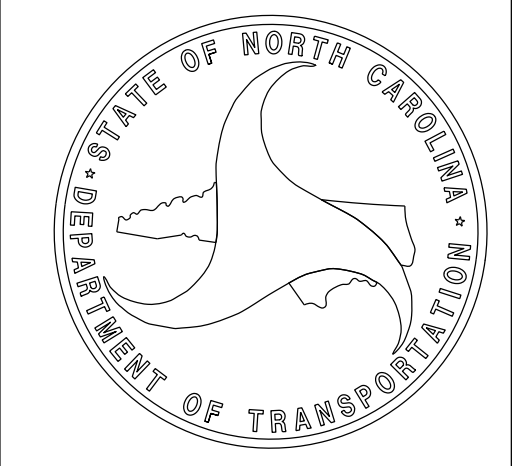

05-JAN-2024 09:40  
C:\Projects\5108\com\_del ROW Staking Division I0\U5108.ls\_rw01.dgn  
dwstables AT PF3\WC03