

ELECTRIC CONDUIT LAYOUT

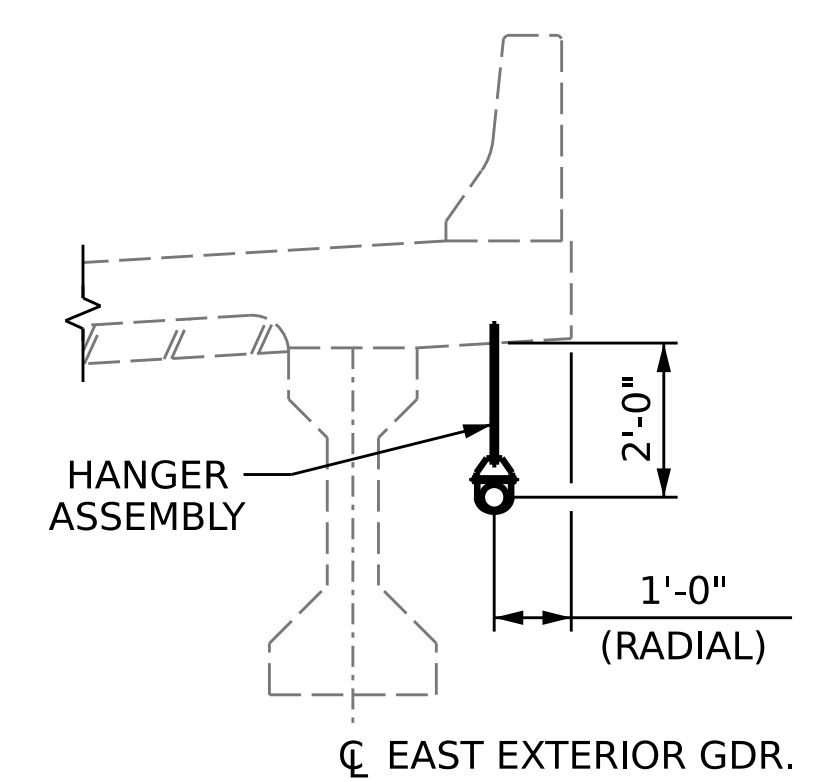
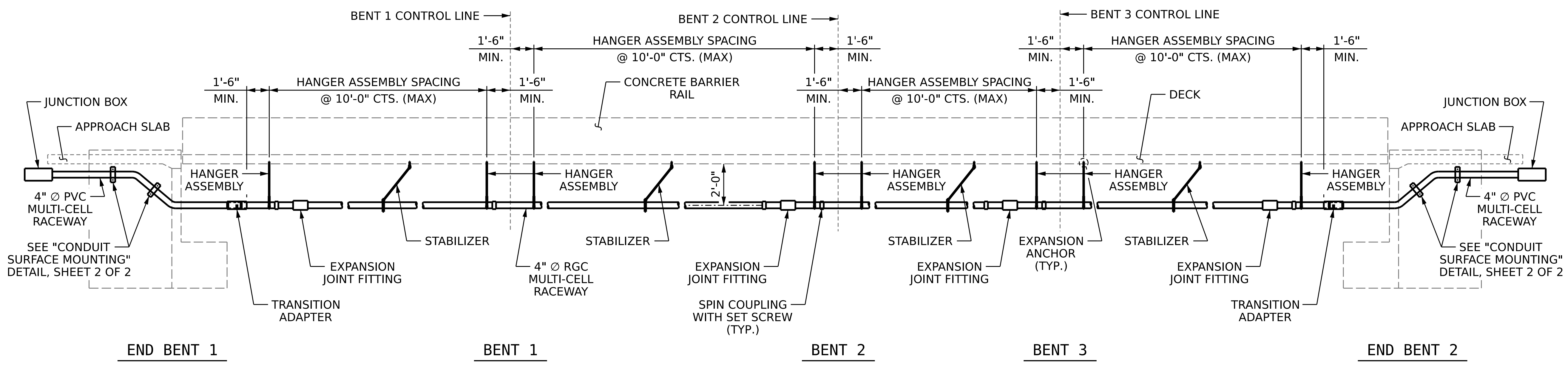

PROJECT NO. I-2513AA/AB
BUNCOMBE COUNTY
 STATION: 35+60.00 -L1_EB-

SHEET 2 OF 3

STATE OF NORTH CAROLINA
 DEPARTMENT OF TRANSPORTATION
 RALEIGH
 SUPERSTRUCTURE
ELECTRICAL CONDUIT SYSTEM RETROFIT DETAILS

WVGI
 5640 Dillard Drive, Suite 200
 Cary, NC 27518
 LICENSURE NO. C-4434

STATE OF NORTH CAROLINA
 PROFESSIONAL ENGINEER
 MARK A. AVERETTE
 023908
 1/19/2024 | 10:44 AM

DRAWN BY : T. BANKOVICH DATE : 12-23
 CHECKED BY : M.A. AVERETTE DATE : 12-23
 DESIGN ENGINEER OF RECORD: M.A. AVERETTE DATE : 12-23

REVISIONS						SHEET NO.
NO.	BY:	DATE:	NO.	BY:	DATE:	S2-2
1			3			TOTAL SHEETS
2			4			3

**DOCUMENT NOT CONSIDERED FINAL
 UNLESS ALL SIGNATURES COMPLETED**

1/19/2024 7:23:42 AM c:\pwworking\cecom_ds21_na_2020\d0274848\I-2513AA_SML_UT1_100238.dgn