

NOTES:

1. CONTRACTOR SHALL MEET ALL REQUIREMENTS CONTAINED IN THE NCDOT 2024 STANDARD SPECIFICATIONS FOR ROADS AND STRUCTURES AND THE I-2513A INTELLIGENT TRANSPORTATION SYSTEMS PROJECT SPECIAL PROVISIONS FOR MATERIALS, INSTALLATION, AND OTHER RELATED ITS AND NETWORKING DETAILS.
2. INSTALL CONDUIT IN A STRAIGHT RUNNING LINE THAT IS A MINIMUM OF FIFTEEN (15) FEET FROM EXISTING EDGE OF PAVEMENT AND AS CLOSE TO THE EDGE OF THE MAINTAINED RIGHT-OF-WAY AS POSSIBLE.
3. THE FINAL LOCATION OF THE NCDOT ITS DEVICES MUST BE APPROVED BY THE NCDOT REGIONAL ITS ENGINEER PRIOR TO THE START OF INSTALLATION.
4. INSTALL EQUIPMENT CABINETS ON NEW ITS POLES.
5. CCTV CAMERAS ARE TO BE MOUNTED APPROXIMATELY 45 FEET ABOVE FINISHED GRADE AND SUCH THAT A MINIMUM OF 5 FEET OF CLEARANCE IS MAINTAINED BETWEEN THE CAMERA AND TOP OF THE POLE.
6. FINAL POWER LOCATION TO BE DETERMINED BY DUKE ENERGY. WIRE SIZE PER NEC.
7. INSTALL NEW GROUNDING SYSTEM FOR CCTV'S AND DMS'S AS SHOWN ON SHEETS ITS 4 THROUGH ITS 24, AND AS DESCRIBED IN THE ITS SPECIAL PROVISIONS.
8. CONTACT THE NCDOT REGIONAL ITS ENGINEER TO COORDINATE WITH DUKE ENERGY TO OBTAIN POWER FEED TO NEW ELECTRICAL SERVICES.
9. REMOVAL OF TREES AND VEGETATION FOR A CLEAR LINE OF SIGHT IS CONSIDERED INCIDENTAL TO THE INSTALLATION OF CCTV OR DMS.
10. CONTACT ENGINEER TO REQUEST DIT SUPPLIED CELLULAR MODEM.

1/19/2024 10:44:44 a.m. \\pww-bentley.com\AECOM\B21_NA_2020\Documents\60646756-1-2513A\910-CAD\6154910-CAD\70-NCDOT-TIP\Intelligent Transportation Systems\AA_AB\I-2513A\AA_AB\ITS_PS\003.dgn T.Tindal

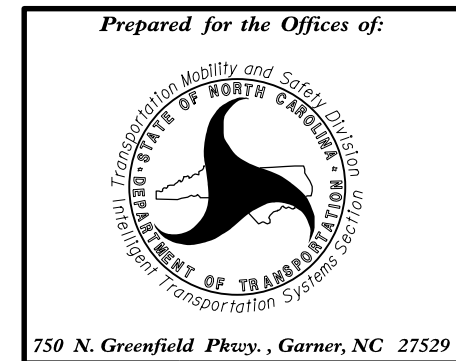

GENERAL NOTES	
DIVISION 13	BUNCOMBE CO., ASHEVILLE
PLAN DATE: January 2024	REVIEWED BY: M. Cavanaugh
PREPARED BY: M. Tindal	REVIEWED BY: R. Garrett
REVISIONS	INIT. DATE

DOCUMENT NOT CONSIDERED FINAL UNLESS ALL SIGNATURES COMPLETED

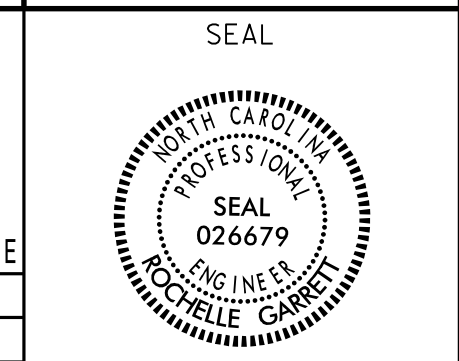

DocuSigned by:
Rachelle Garrett 1/19/2024
SIGNATURE DATE
CADD Filename: