PROJECT REFERENCE NO.	SHEET NO.
I-2513AA/AB	EC-21/CONST.11
R/W SHEET NO.	

NV5 ENGINEERS & CONSULTANTS, INC.
7500 E. INDEPENDENCE BLVD, STE 100
CHARLOTTE, NC 28227
P: 704.537.7300 www.NV5.com
NC License # F-1333

FINAL GRADE
EROSION CONTROL FOR
CONSTRUCTION SHEET 11

NOTE:
PLACE TEMPORARY ROCK SEDIMENT DAMS TYPE - B AND TEMPORARY ROCK SILT CHECKS TYPE - A AT DRAINAGE OUTLETS.

NOTE:
UTILIZE FABRIC INSERT INLET PROTECTION DEVICES IN LIEU OF ROCK INLET SEDIMENTTRAPS TYPE-C AS DIRECTED TO AVOID IMPOUNDMENT OF RUNOFF IN ROADWAY OPEN TO TRAFFIC.

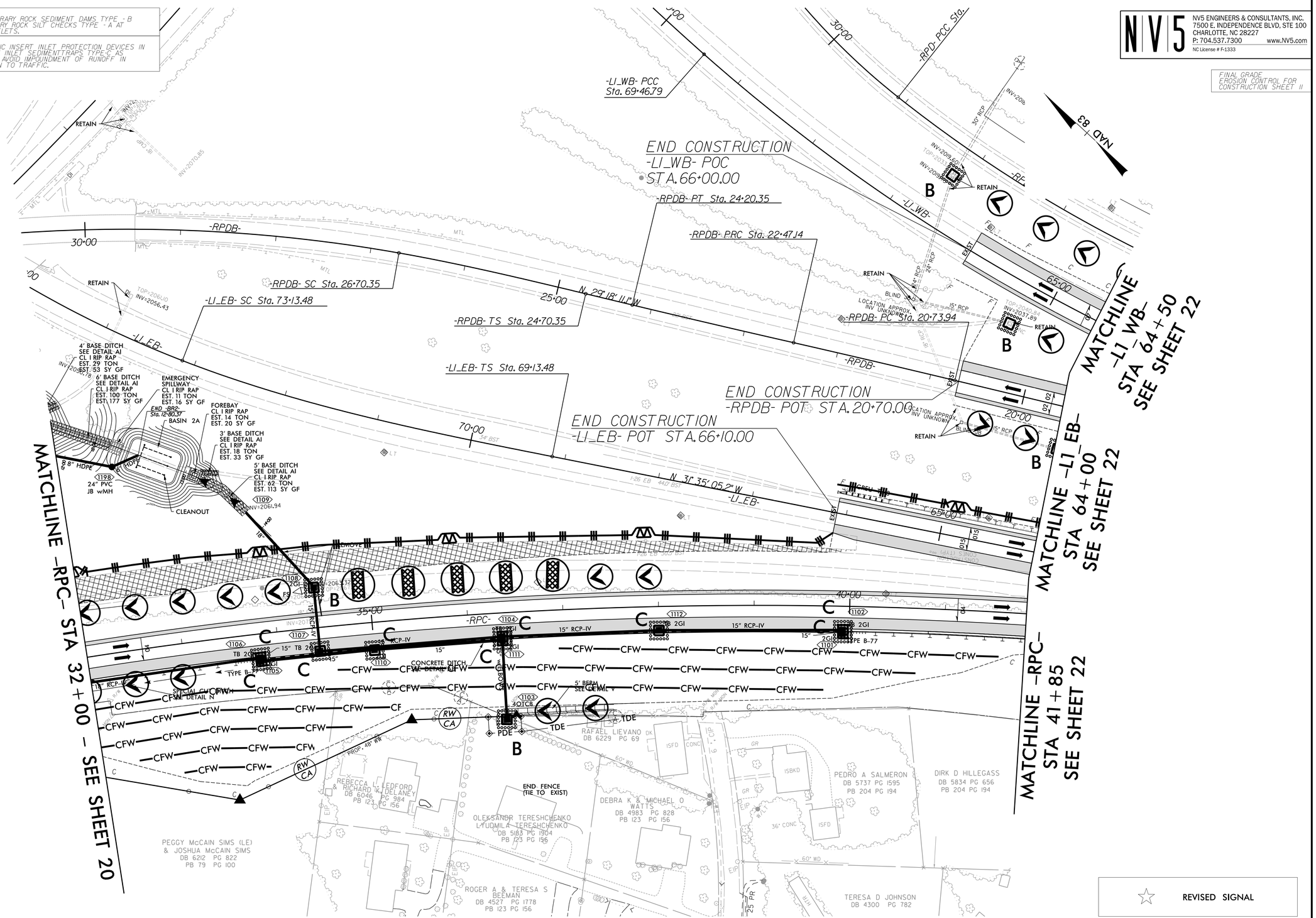

REVISED SIGNAL

PAVEMENT REMOVAL

REVISIONS

8/17/99

1/9/2024
R:\Environmental\Design\AAAB_PSH\I-2513AAAB_EC_PSH_21.dgn
samuelskolnik