DocuSign Envelope ID: D76E6239-970B-44FE-AFF3-35EB732E6BEF

PROJ. REFERENCE NO.	SHEET NO.
I-2513AA/AB	TMP-32

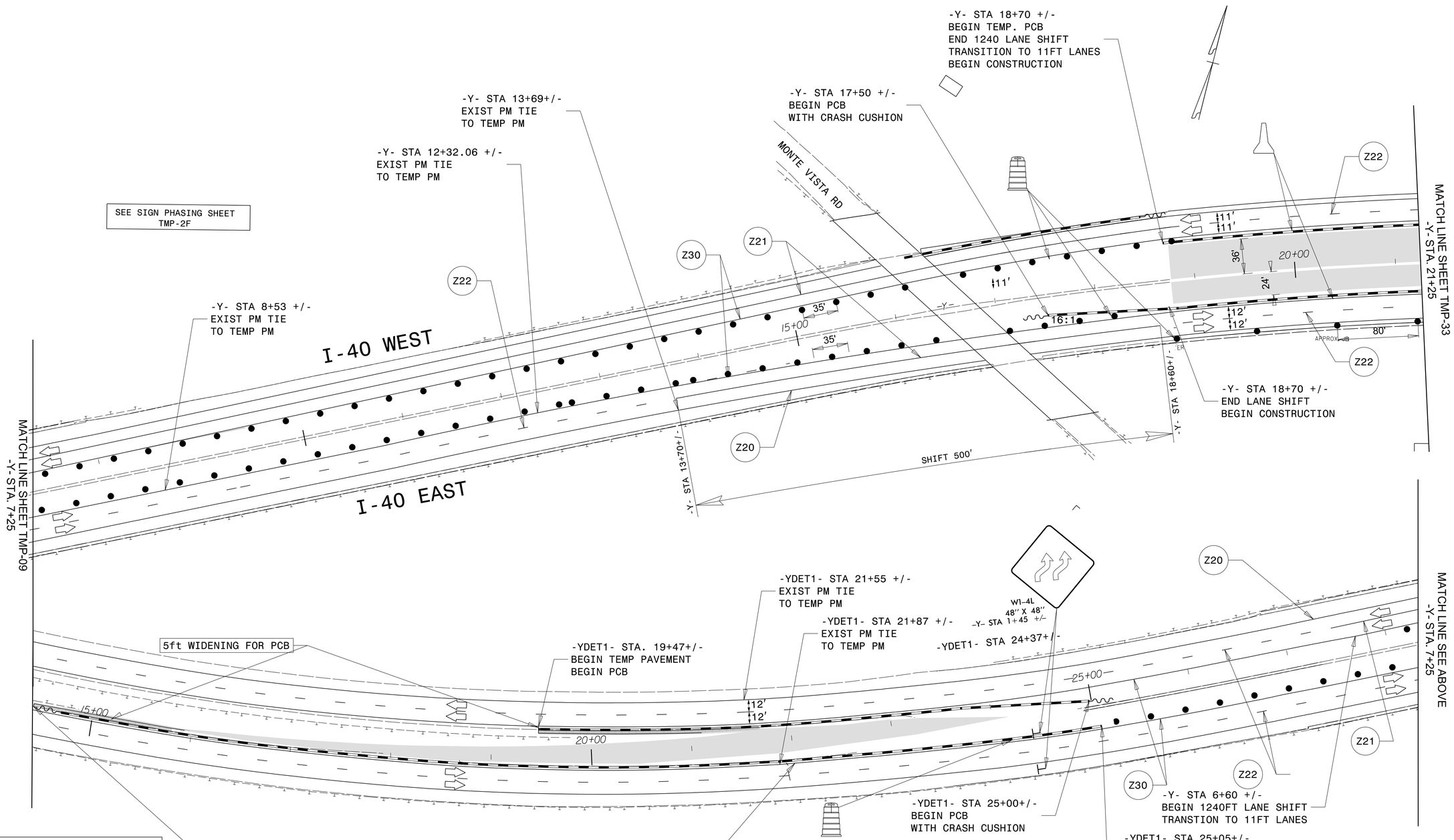

LEGEND

- NEW TEMPORARY MARKINGS
- EXISTING MARKINGS (GRAY)
- NEW CONSTRUCTION AREAS
- TEMPORARY PAVEMENT
- ON- GOING CONSTRUCTION
- REMOVAL
- OVERLAY/ WEDGING

NOTE: THE CONTRACTOR SHALL RELOCATE INFORMATION SIGNS BEFORE CONSTRUCTION REMOVES THEM.

NOTE: ALL LANE WIDTHS ARE 11' UNLESS OTHERWISE SHOWN.

ICE of CAROLINAS, PLLC
ICE of Carolinas, PLLC
4505 Falls of Neuse Road, Suite 110
Raleigh, North Carolina 27609
Phone: 803-822-0333
License #: P-0999

APPROVED: DocuSigned by: J. Stuart Bourne E8E4063CCA254AC...

DATE: 1/4/2024

SEAL

NORTH CAROLINA PROFESSIONAL SEAL 19680 ENGINEER J. STUART BOURNE

DIVISION OF HIGHWAYS STATE OF NORTH CAROLINA DEPARTMENT OF TRANSPORTATION WORK ZONE TRAFFIC CONTROL

DOCUMENT NOT CONSIDERED FINAL UNLESS ALL SIGNATURES COMPLETED

TEMPORARY TRAFFIC CONTROL PHASE IV DETAIL AREA 1

04-JAN-2024 01:23
R:\Projects\21-08.01I-2513A Work Zone Traffic Control\Traffic\TrafficControl\TCP\ProjectWise\Phase 4\I-2513AA_PHASE_4_TMP-32.dgn
zachariah.r.zk AT CTPS103