DocuSign Envelope ID: 1CA6F4DB-A908-4573-B3D1-8446DA4958F3

PROJECT REFERENCE NO.	SHEET NO.
I-2513AA/AB	RW09

Location and Surveys

Vaughn & Melton
1318-F Patton Avenue
Asheville, NC 28806
Firm License # F-1088

PROJECT SURVEYOR

NORTH CAROLINA PROFESSIONAL SEAL L-4529 LAND SURVEYOR MARK A. PARRIS

DOCUMENT NOT CONSIDERED FINAL UNLESS ALL SIGNATURES COMPLETED

I , Mark A. Parris , certify that the right of way and permanent easement monumentation for this project shown herein was completed under my direct and responsible charge from an actual survey made under my supervision; that all horizontal closures had a minimum ratio of precision of 1:10,000 (Class A). Field work was performed from 1/20/23 to 2/01/23, and 8/09/23 to 8/10/23, and all coordinates are based on NAD83/2011; That this survey was performed to meet the requirements of 21NCAC 56.1600 as applicable.

This 10th day of August, 2023.

DocuSigned by:

F1576CB85C7246A

Professional Land Surveyor L-4529

REVISIONS

6/2/99

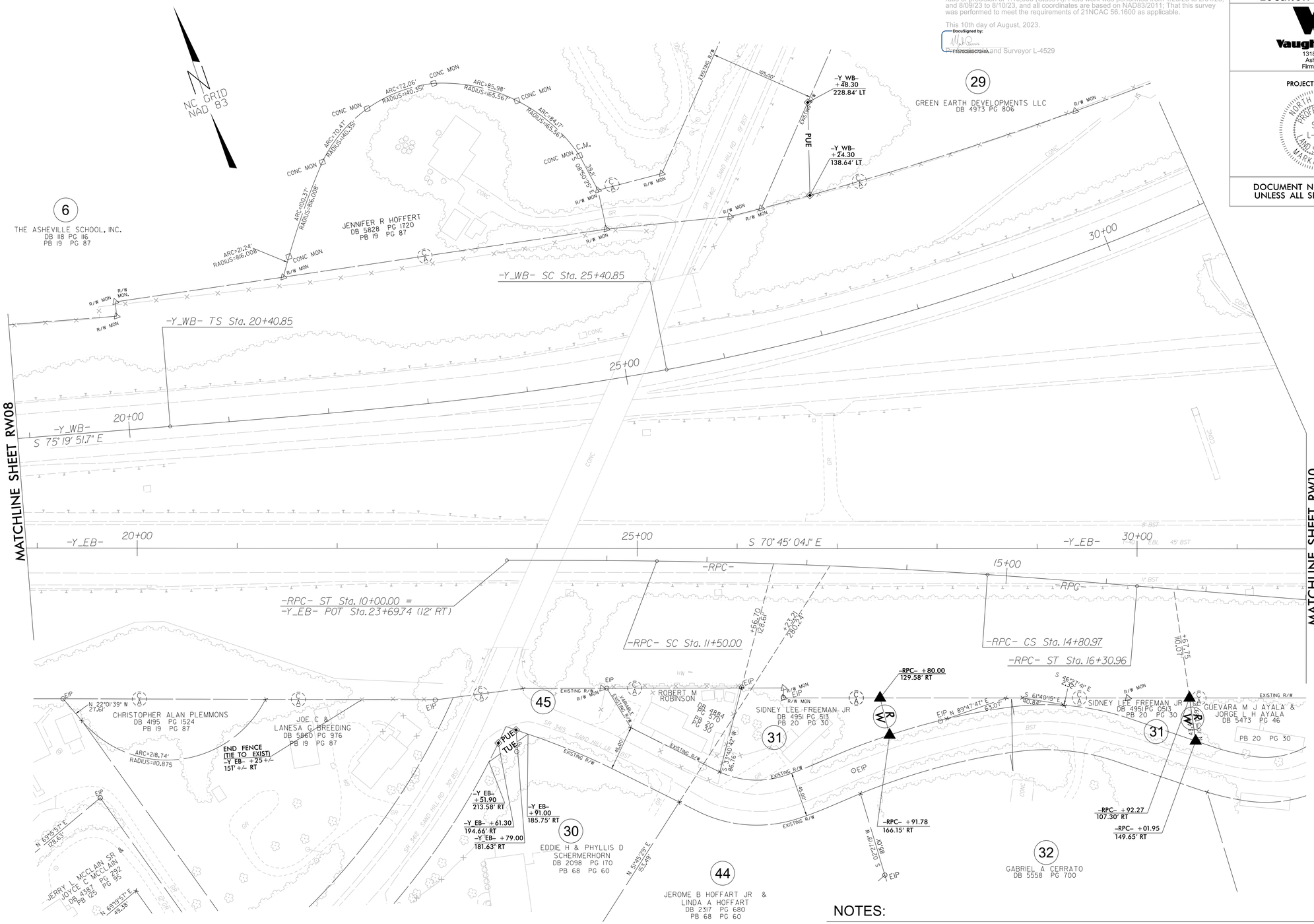

SEE SHEET RW14 FOR ALIGNMENT DATA

NOTES:

1. IF FURTHER INFORMATION REGARDING PROJECT CONTROL IS NEEDED PLEASE CONTACT THE LOCATION AND SURVEYS UNIT.
2. PROJECT CONTROL WAS ESTABLISHED USING GNSS, THE GLOBAL NAVIGATION SATELLITE SYSTEM.
3. RIGHT OF WAY MONUMENTATION ESTABLISHED 1/20/23 TO 2/01/23 AND 8/09/23 TO 8/10/23.

23-JAN-2024 12:41
V:\NC\Survey\20-V031200-042 i2513aaab_con_vam\Survey\TO SEND\I-2513AA-AB\I2513AA_ls_RW09.dgn
jcgordon AT P40V-21H1-45