

8/17/2023 15:57

U:\SS\709137 AT 7\FM\5M3\18 JUL 2023 15:57\SS\709137\Desk top\Projects\NC DOT\BPI\DR_R\BR0062\BR0062_1.s_rw04.dgn

PROJECT REFERENCE NO.	SHEET NO.
BR0062	RW04
Location and Surveys	
	WSP USA Inc. 128 TALBERT ROAD SUITE A MOORESVILLE, NC 28117 TEL: 704.662.0100 WWW.WSP.COM

I, Cal R. Scheinert, PLS, a Professional Land Surveyor in the state of North Carolina hereby certify to the best of my knowledge and belief that the following work items (R/W Staking) performed under my responsible charge meet NCDOT Survey Standards as directed in the NCDOT Location & Surveys guidelines and procedures.

I further certify that the right of way and permanent easement points shown herein and outlined in the tables shown hereon (localized coordinates, station/offset) have been checked and are accurate representations of the right of way and permanent easement points depicted on the corresponding highway plans. I also certify that the right of way and permanent easement points shown herein have been field monumented under my supervision from existing survey control provided by others; that the depicted property data shown herein were surveyed by others; and these monuments denote the right of way and easement boundaries at the time of staking which may be subject to change due to right of way revisions (See deeds for final determination).

Witness my original signature, registration number and seal this 19th day of July, 2023.

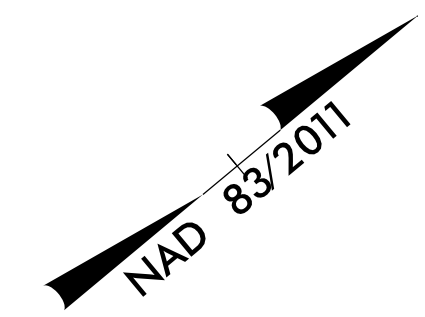

DocuSigned by:
Cal Scheinert
057869146607465
Professional Land Surveyor L-5528
PLS # Seal

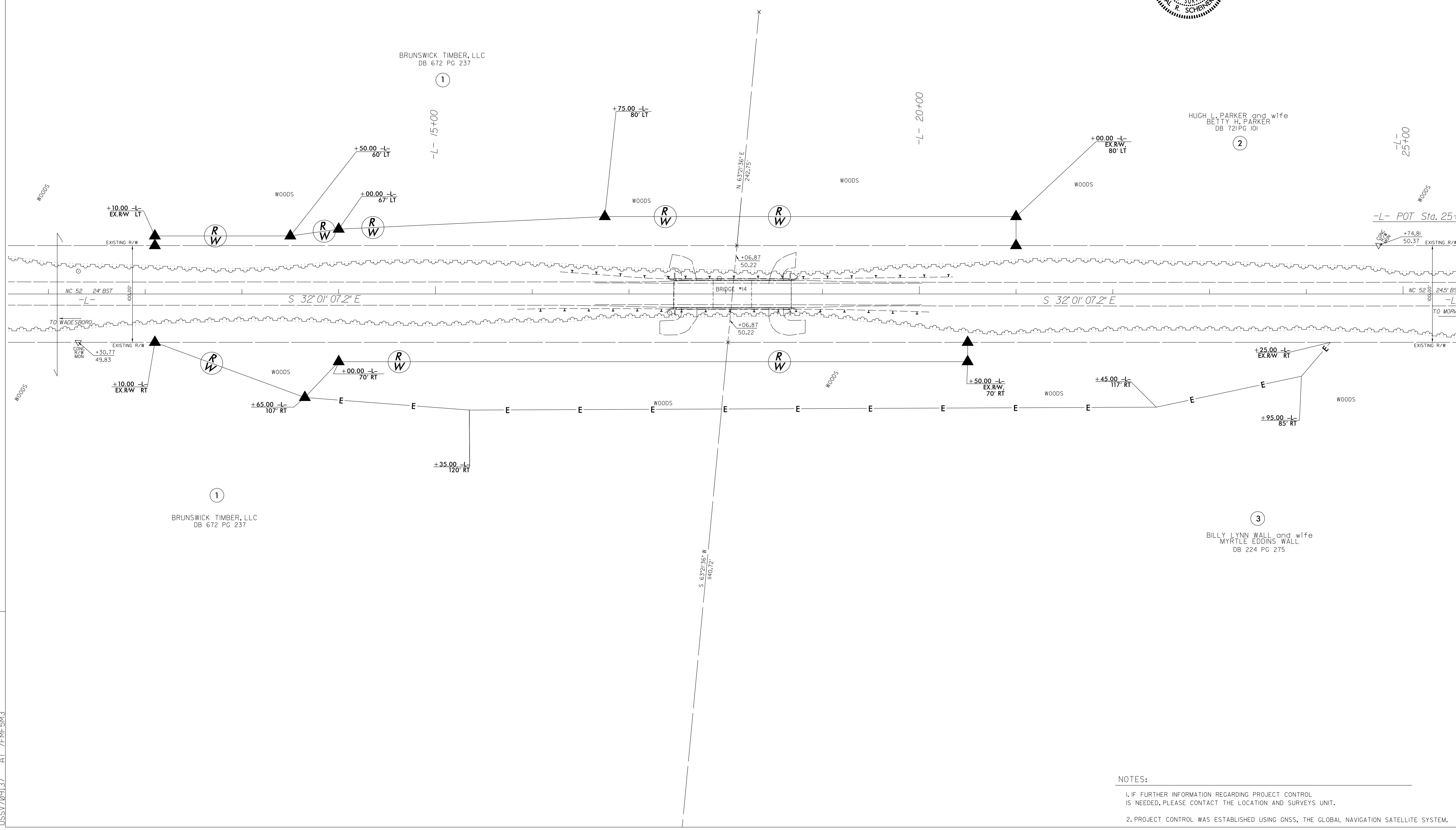

NOTES:

- IF FURTHER INFORMATION REGARDING PROJECT CONTROL IS NEEDED, PLEASE CONTACT THE LOCATION AND SURVEYS UNIT.
- PROJECT CONTROL WAS ESTABLISHED USING GNSS, THE GLOBAL NAVIGATION SATELLITE SYSTEM.