

**NOTES**

- PROFILE INFORMATION IS TAKEN FROM ORIGINAL PLANS AND INSPECTION REPORT DATED 05/05/2021.
- BRIDGE ORIENTATION CONFORMS TO EXISTING BRIDGE PLANS.

**SCOPE OF WORK**

- CONCRETE RAIL SURFACE PREPARATION.
- PREPARE BRIDGE DECK BY SHOTBLASTING METHODS.
- PLACE SILANE TREATMENT ON DECK AND BARRIER RAILS.
- INSTALL FOAM JOINT SEALS.

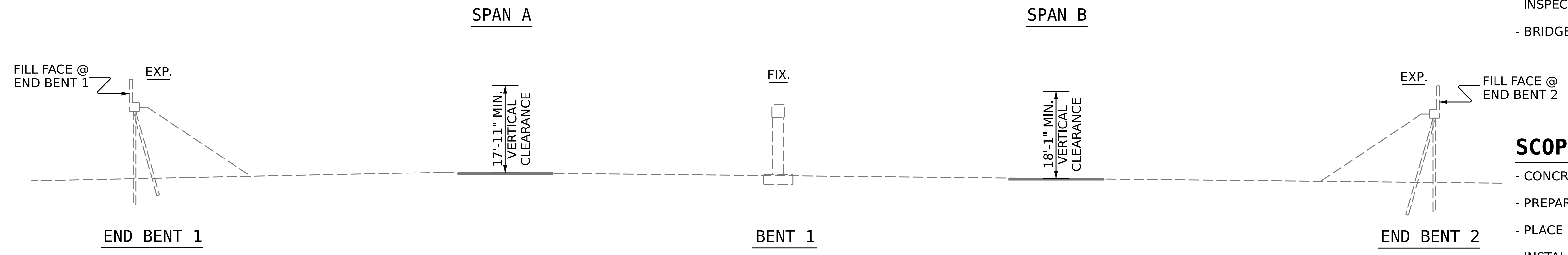

**SECTION ALONG CL BRIDGE**

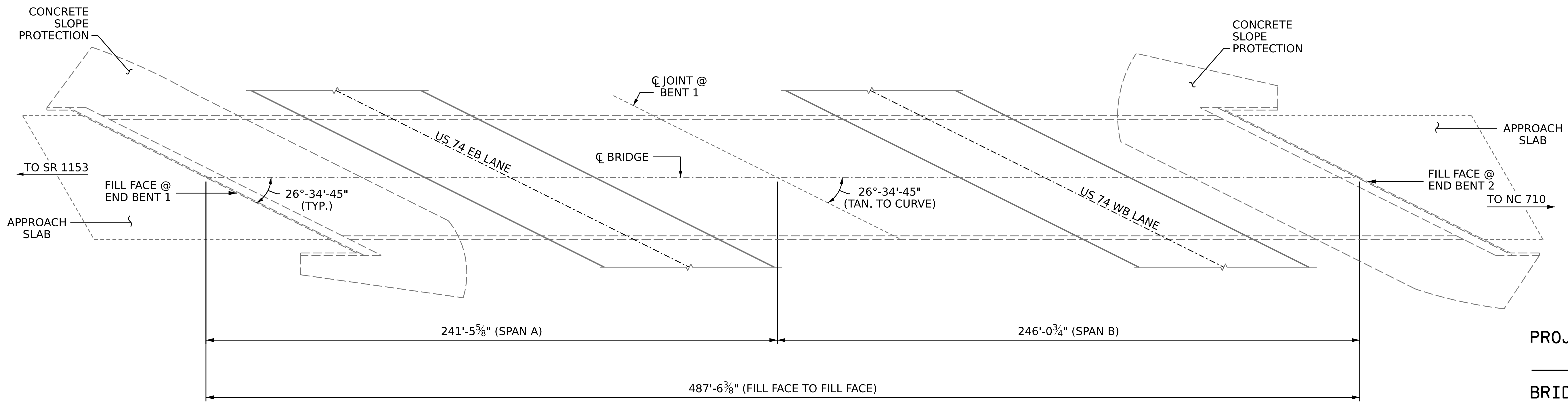
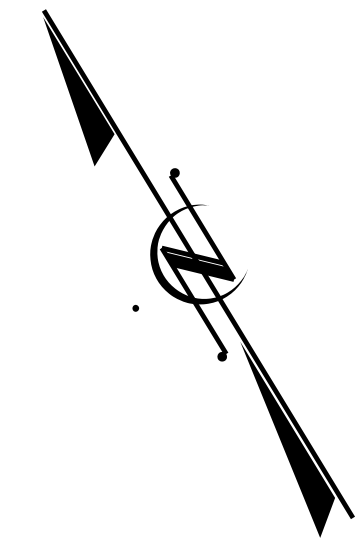

**PLAN**

(FOOTINGS, COLUMNS AND PILES NOT SHOWN IN PLAN VIEW FOR CLARITY)

PROJECT NO. **HI-0017**  
**ROBESON** COUNTY  
 BRIDGE NO. **770476**

STATE OF NORTH CAROLINA  
 DEPARTMENT OF TRANSPORTATION  
 RALEIGH  
**GENERAL DRAWING**  
 FOR BRIDGE ON US 74 BUS  
 OVER US 74 BYPASS  
 BETWEEN SR 1153  
 AND NC 710

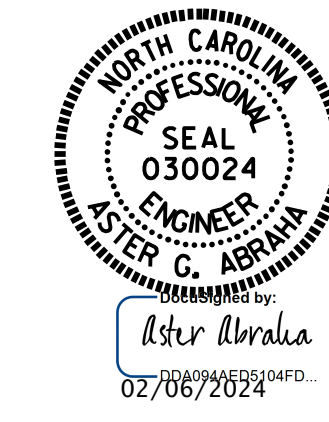
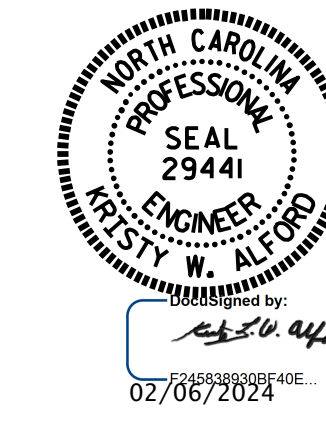

DRAWN BY : N. VANDERMARK / G. AYES DATE : 11/2022  
 CHECKED BY : A. G. ABRAHA DATE : 11/2022  
 DESIGN ENGINEER OF RECORD: \_\_\_\_\_ DATE : \_\_\_\_\_

DOCUMENT NOT CONSIDERED  
 FINAL UNLESS ALL  
 SIGNATURES COMPLETED

| REVISIONS |     |       |     |     |       | SHEET NO.<br>S8-1<br>TOTAL SHEETS<br>4 |
|-----------|-----|-------|-----|-----|-------|--|
| NO.       | BY: | DATE: | NO. | BY: | DATE: |  |
| 1         |     |       | 3   |     |       |  |
| 2         |     |       | 4   |     |       |  |