

**NOTES**

- GENERAL DRAWING AND PROFILE INFORMATION IS TAKEN FROM ORIGINAL PLANS AND INSPECTION REPORT DATED 04/06/2022.
- BRIDGE ORIENTATION CONFORMS TO EXISTING BRIDGE PLANS.

**SCOPE OF WORK**

- BRIDGE DECK AND BARRIER RAIL SURFACE PREPARATION.
- PLACE SILANE TREATMENT ON DECK AND BARRIER RAILS.
- DEMOLISH EXISTING BRIDGE DECK JOINTS.
- RECONSTRUCT BRIDGE JOINTS WITH ELASTOMERIC CONCRETE, INSTALL FOAM JOINT SEALS.
- SUBSTRUCTURE REPAIR USING SHOTCRETE, CONCRETE, AND EPOXY RESIN INJECTION.

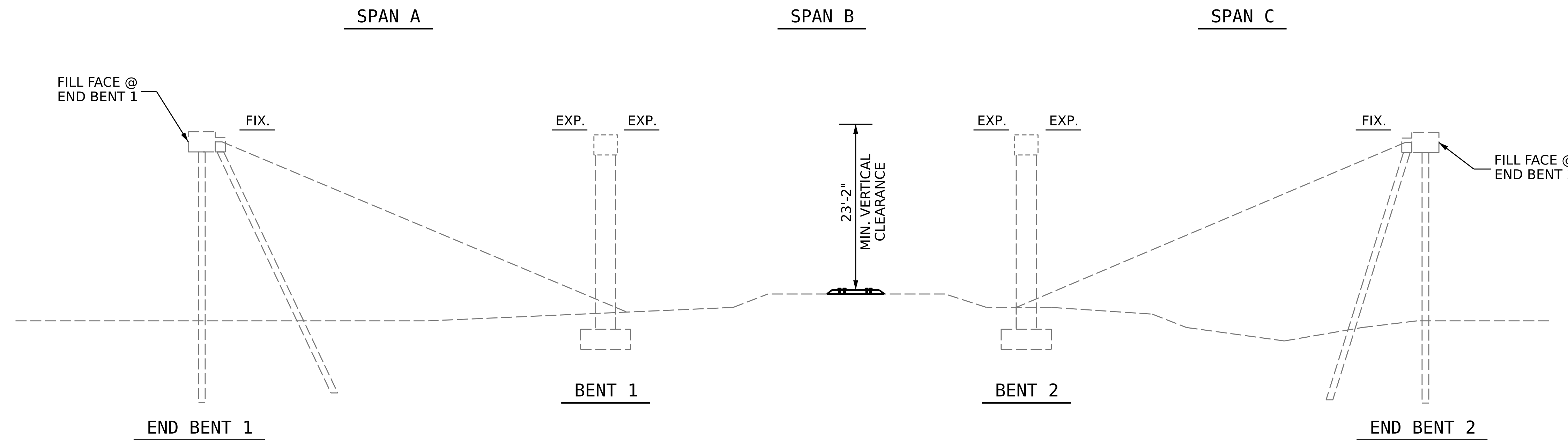

**SECTION ALONG Q ROADWAY**

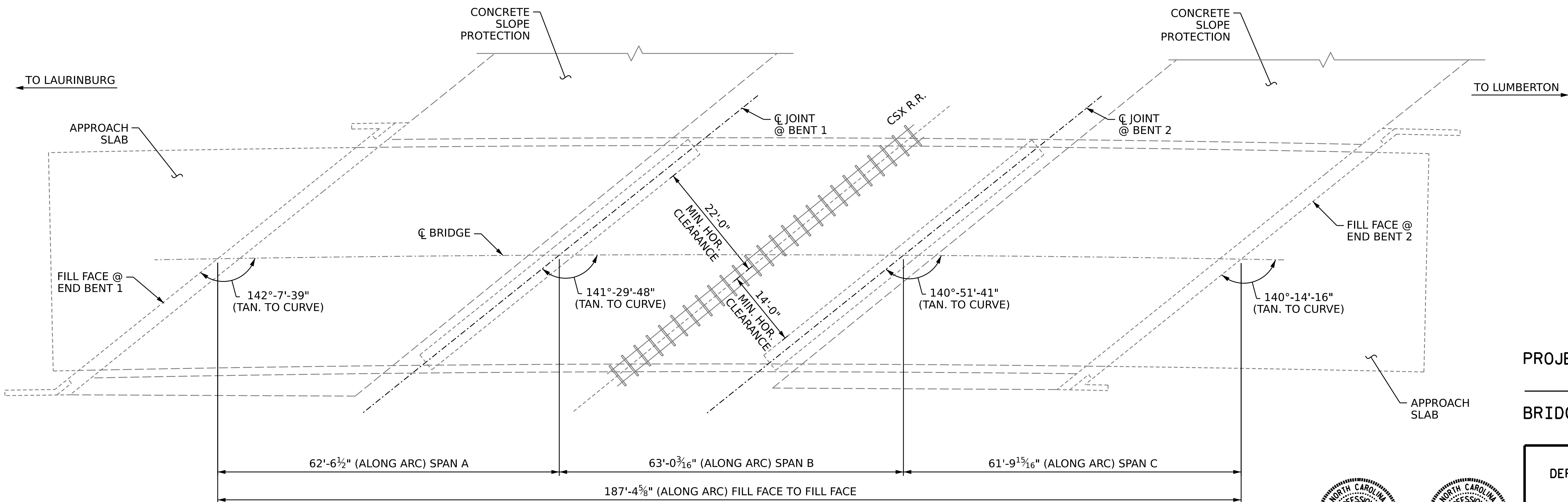
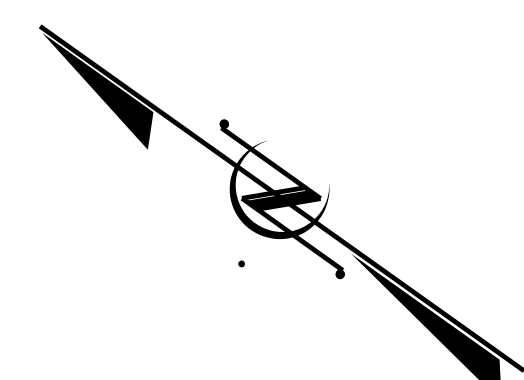

**PLAN**

(FOOTINGS, COLUMNS & PILES NOT SHOWN IN PLAN VIEW FOR CLARITY)

PROJECT NO. **HI-0017**  
**ROBESON** COUNTY  
 BRIDGE NO. **770456**  
 MILEPOST SE 278.05

STATE OF NORTH CAROLINA  
 DEPARTMENT OF TRANSPORTATION  
 RALEIGH

**GENERAL DRAWING**

FOR BRIDGE 456 ON  
 US 74 E BYP OVER CSX R/R  
 BETWEEN SR 1303 & US 74 ALT



REVISIONS

NO.	BY:	DATE:	NO.	BY:	DATE:	SHEET NO.
1			3			S6-1
2			4			TOTAL SHEETS
						7

DOCUMENT NOT CONSIDERED FINAL UNLESS ALL SIGNATURES COMPLETED

DRAWN BY : J. BALDWIN DATE : 11/2022  
 CHECKED BY : G. AYES DATE : 11/2022