

NOTES

- PROFILE INFORMATION IS TAKEN FROM ORIGINAL PLANS AND ROUTINE INSPECTION REPORT DATED 04/04/2022.
- BRIDGE ORIENTATION CONFORMS TO EXISTING BRIDGE PLANS.

SCOPE OF WORK

- REMOVE EXISTING ASPHALT WEARING SURFACE AND PLUG JOINTS.
- REPLACE TRANSVERSE POST-TENSIONING STRANDS.
- REPLACE ASPHALT WEARING SURFACE.
- REPAIR DAMAGED UNDERSIDE OF CORED SLABS WITH SHOTCRETE OR CONCRETE REPAIR.

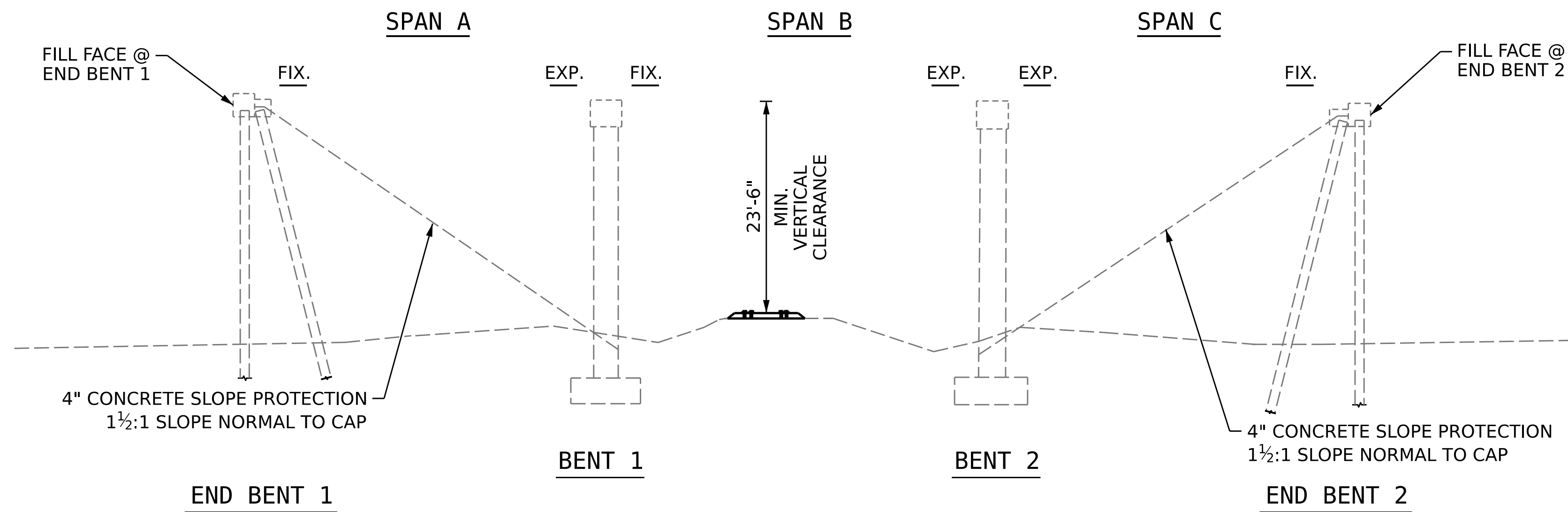

SECTION ALONG CL BRIDGE

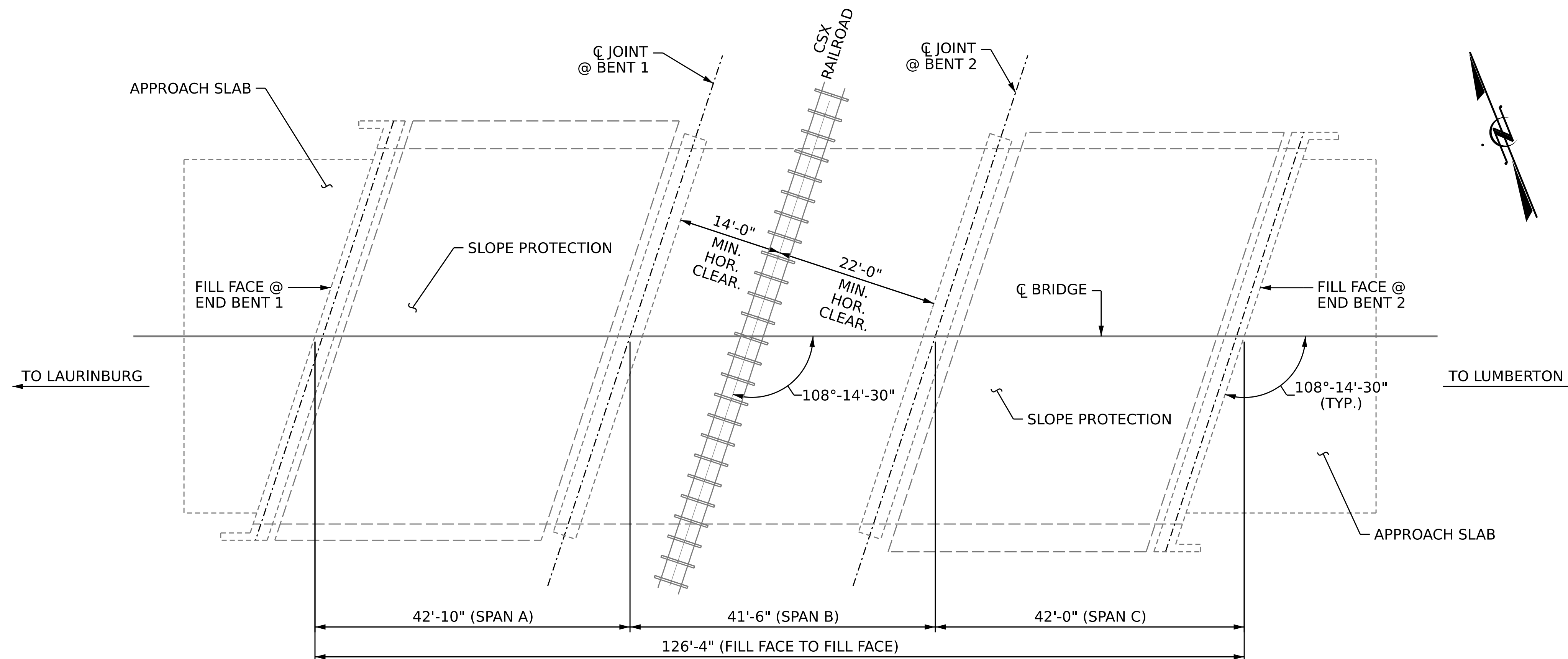

PLAN

(FOOTINGS, COLUMNS & PILES NOT SHOWN IN PLAN VIEW FOR CLARITY)

I HEREBY CERTIFY THAT THIS STRUCTURE WAS REHABILITATED ACCORDING TO THESE PLANS OR AS NOTED HEREIN.

RESIDENT ENGINEER _____ DATE _____

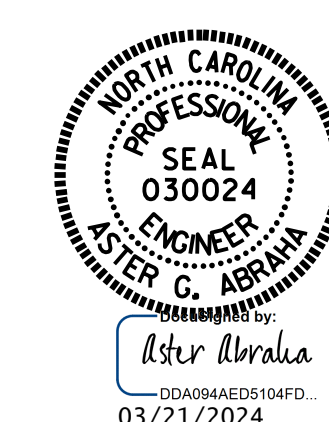
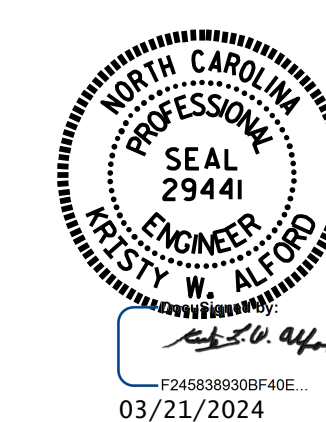

PROJECT NO. **HI-0017**
ROBESON COUNTY
 BRIDGE NO. **770454**
 MILEPOST AG 245.94

STATE OF NORTH CAROLINA
 DEPARTMENT OF TRANSPORTATION
 RALEIGH
GENERAL DRAWING
 FOR BRIDGE OVER
 SERAA RAILROAD
 ON US 74 EASTBOUND
 BETWEEN NC 71 & SR 1303

DRAWN BY : J. BALDWIN DATE : 06/2022
 CHECKED BY : S. WANCE DATE : 11/2022

DOCUMENT NOT CONSIDERED FINAL UNLESS ALL SIGNATURES COMPLETED

REVISIONS						SHEET NO.
NO.	BY:	DATE:	NO.	BY:	DATE:	S4-1
1			3			TOTAL SHEETS
2			4			7