

NOTES

- PROFILE INFORMATION IS TAKEN FROM ORIGINAL PLANS AND INSPECTION REPORT DATED 04/21/2022.
- BRIDGE ORIENTATION CONFORMS TO EXISTING BRIDGE PLANS.

SCOPE OF WORK

- CONCRETE RAIL SURFACE PREPARATION.
- PREPARE BRIDGE DECK BY SHOTBLASTING METHODS.
- PLACE SILANE TREATMENT ON DECK AND BARRIER RAILS.
- DEMOLISH EXISTING BRIDGE DECK JOINTS.
- RECONSTRUCT BRIDGE JOINTS WITH ELASTOMERIC CONCRETE AND INSTALL FOAM JOINT SEALS.

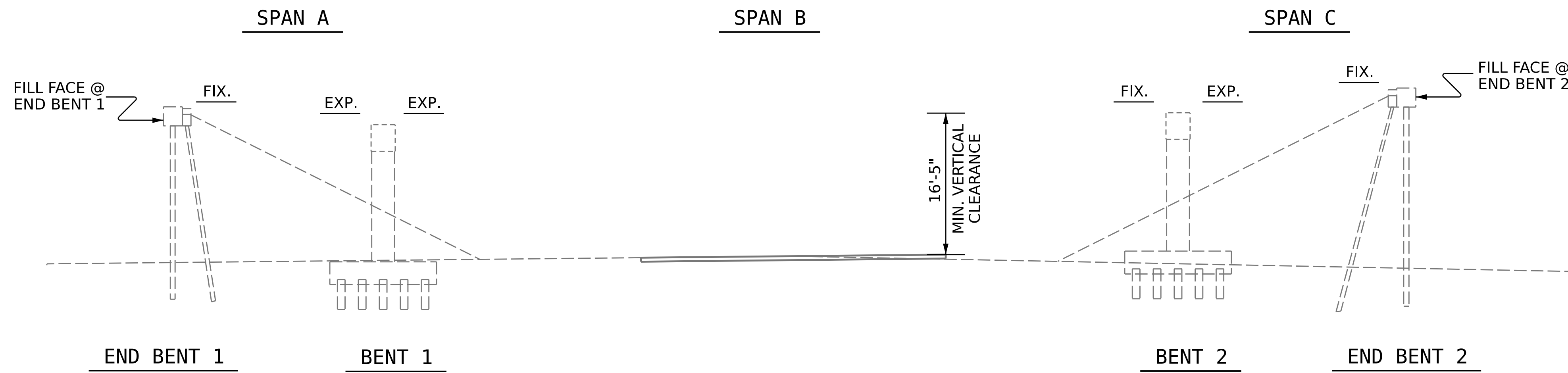

SECTION ALONG CL ROADWAY

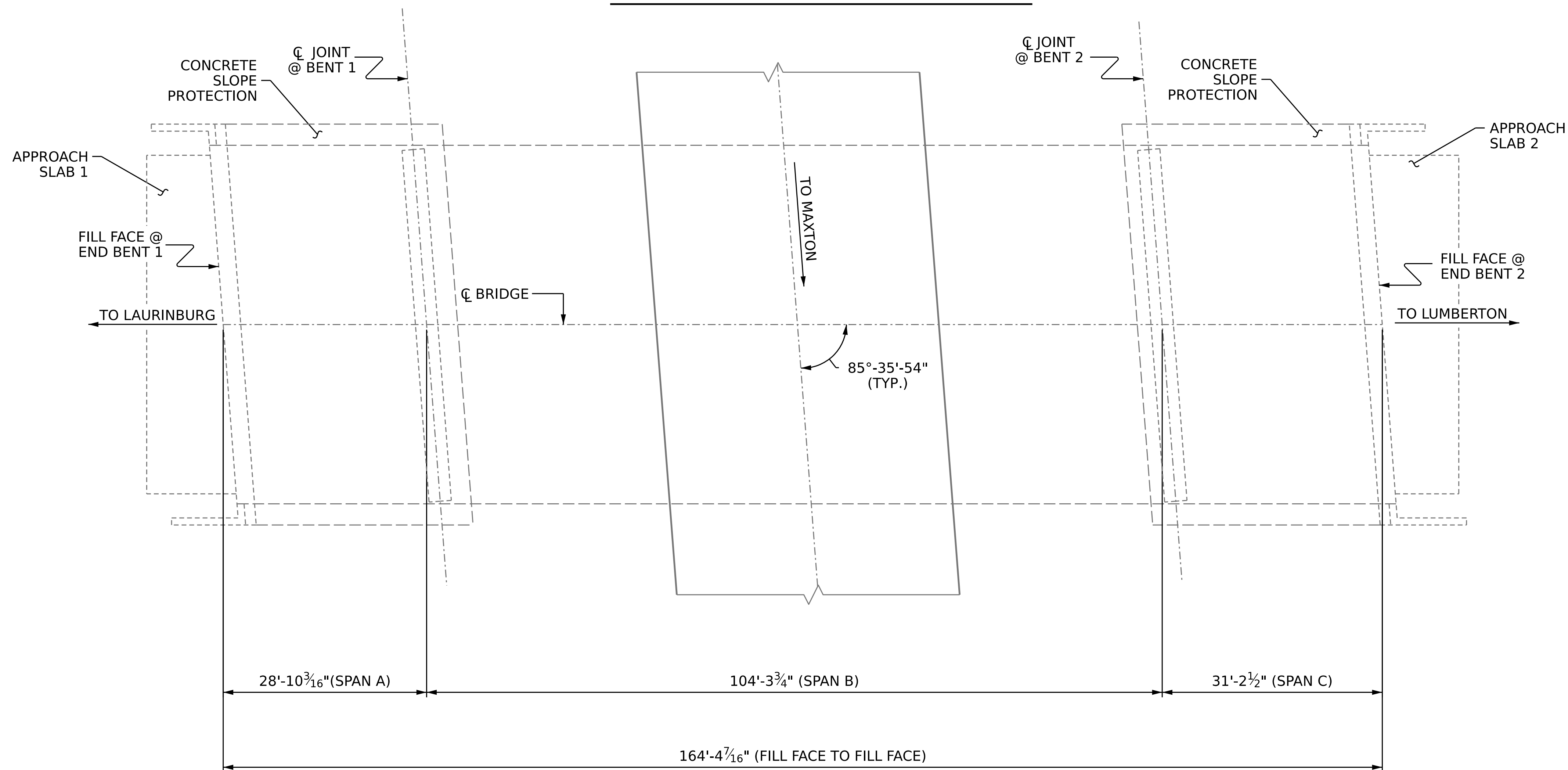

PLAN

(FOOTINGS, COLUMNS & PILES NOT SHOWN IN PLAN VIEW FOR CLARITY)

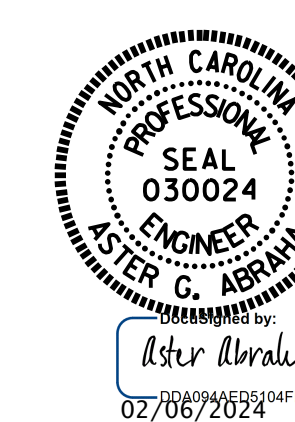
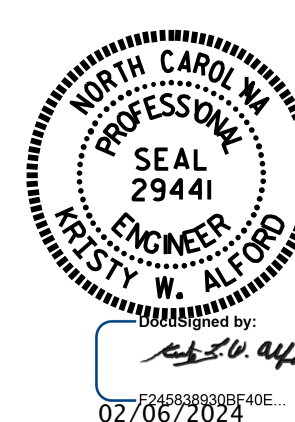

PROJECT NO. **HI-0017**
ROBESON COUNTY
 BRIDGE NO. **770453**

STATE OF NORTH CAROLINA
 DEPARTMENT OF TRANSPORTATION
 RALEIGH
GENERAL DRAWING
 FOR BRIDGE ON US 74
 W BYP OVER NC 71
 BETWEEN SR 1436 AND SR 1303

REVISIONS						SHEET NO.
NO.	BY:	DATE:	NO.	BY:	DATE:	S3-1
1			3			TOTAL SHEETS
2			4			4

DOCUMENT NOT CONSIDERED FINAL UNLESS ALL SIGNATURES COMPLETED

DRAWN BY : N. VANDERMARK / J. BALDWIN DATE : 6/2022
 CHECKED BY : A. G. ABRAHA / G. AYES DATE : 11/2022
 DESIGN ENGINEER OF RECORD: _____ DATE : _____