

NOTES:
 FOR WALL ENVELOPES, SEE ROADWAY PLANS.
 FOR CULVERT LIGHTING, SEE LIGHTING PLANS.

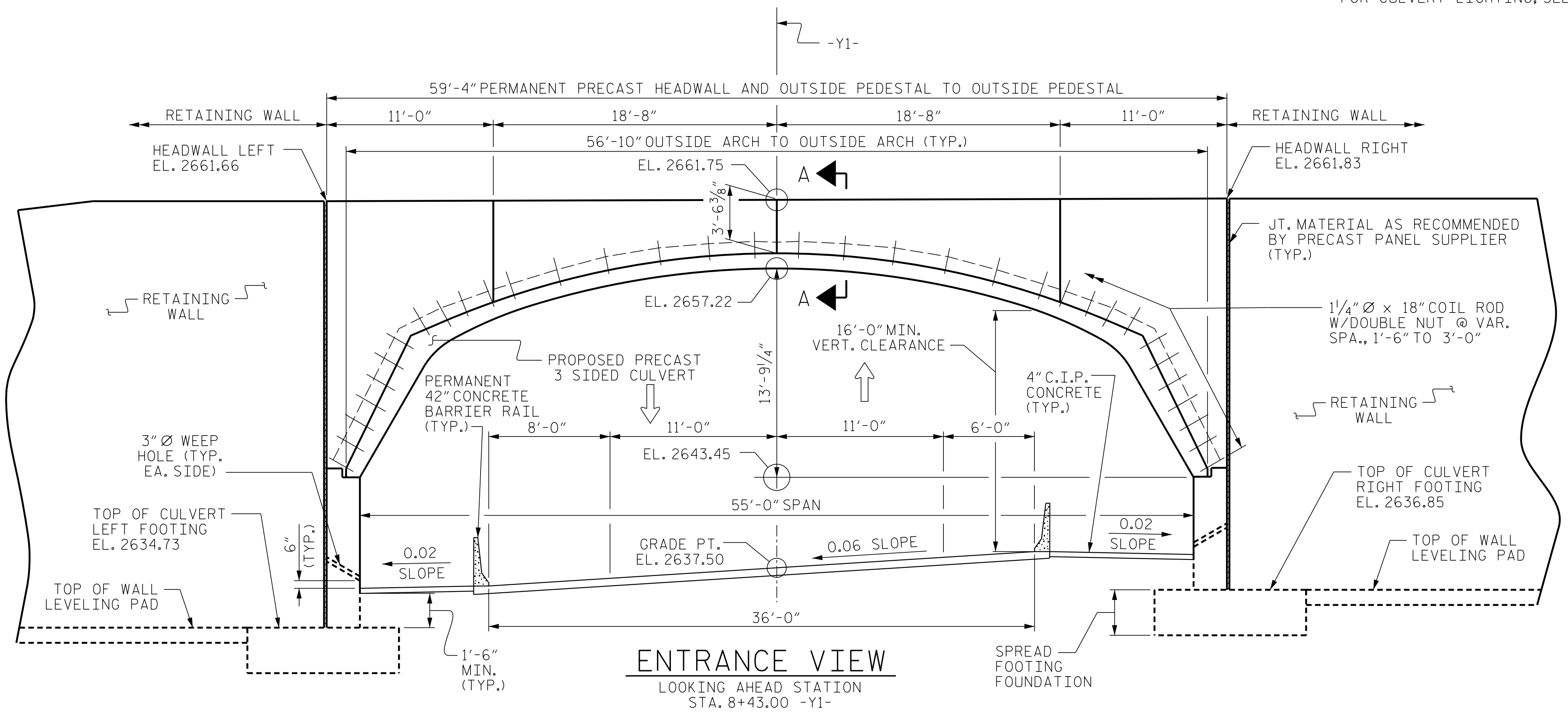

ENTRANCE VIEW
 LOOKING AHEAD STATION
 STA. 8+43.00 -Y1-

NOTE: FOR CULVERT LIGHTING ATTACHMENTS, INSERTS AND LAYOUT, SEE SEPARATE PLANS.

NOTE: CIP PEDESTAL, FOOTING AND REINFORCING STEEL WILL BE PAID FOR AS CAST-IN-PLACE REINFORCED CONCRETE FOOTING FOR PRECAST CULVERT.

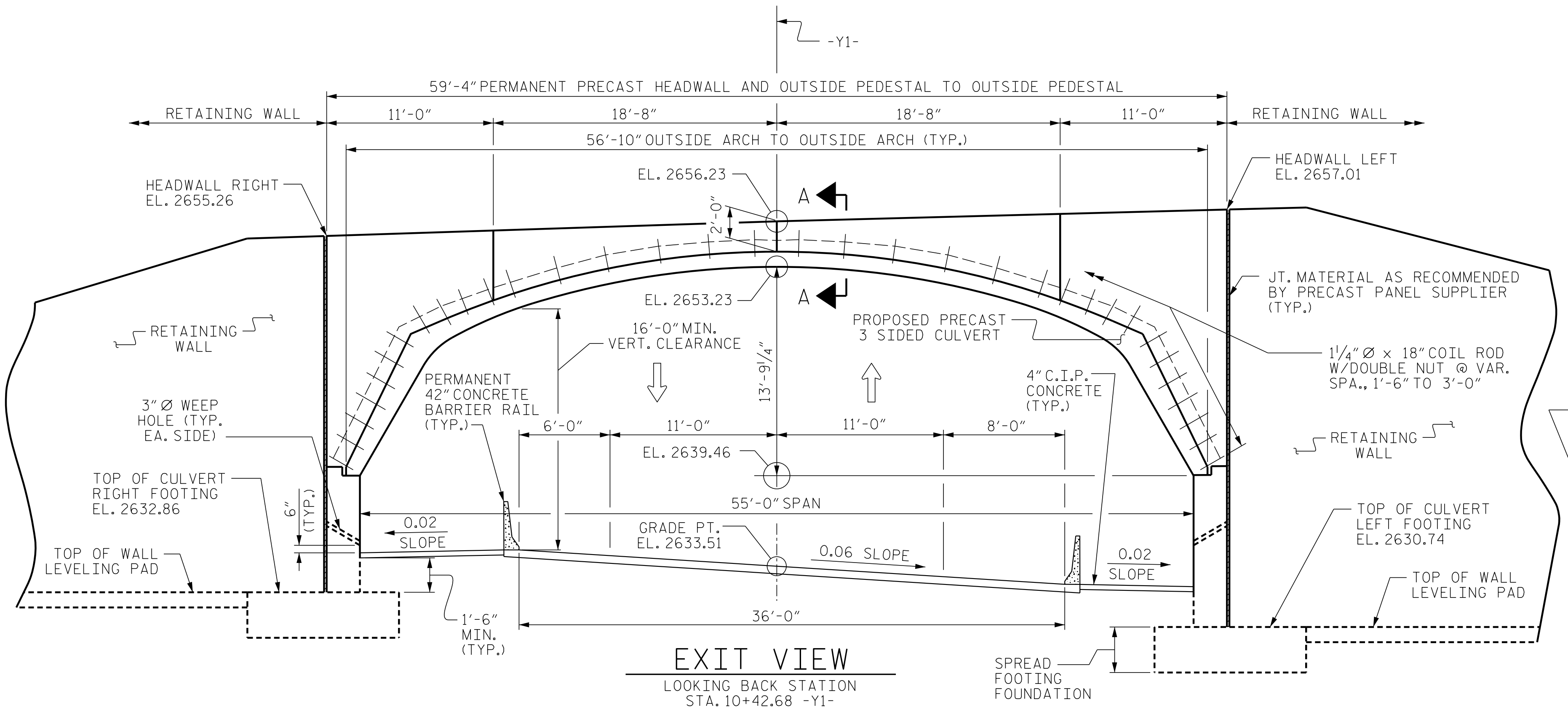

EXIT VIEW
 LOOKING BACK STATION
 STA. 10+42.68 -Y1-

NOTE: FOR CULVERT LIGHTING ATTACHMENTS, INSERTS AND LAYOUT, SEE SEPARATE PLANS.

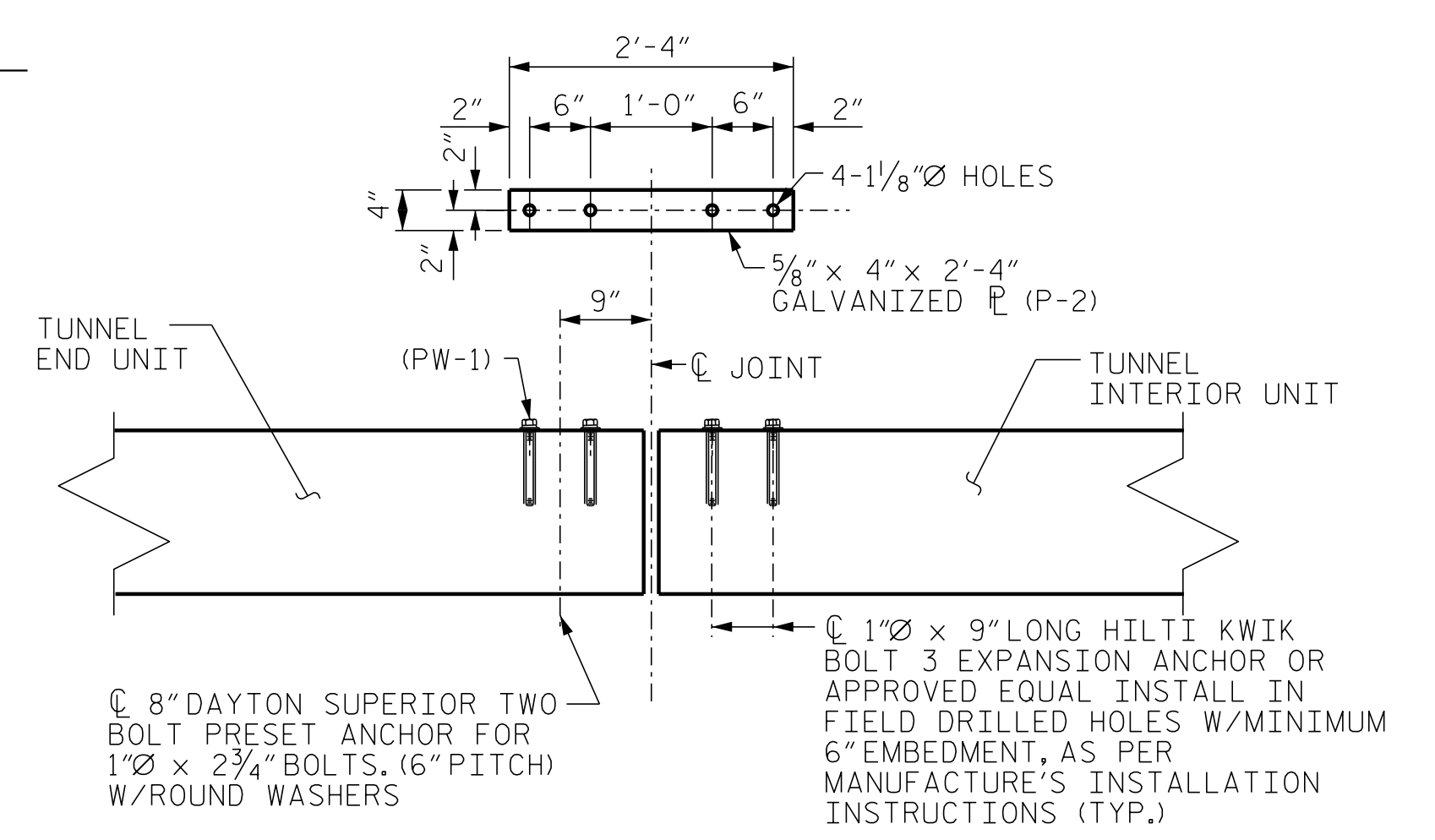

CONNECTOR DETAIL
 SHOWING CONNECTION BETWEEN EXTERIOR UNIT AND INTERIOR UNIT

CLASS A CONCRETE (LEFT SIDE)	366.4 CU. YDS.
CLASS A CONCRETE (RIGHT SIDE)	333.1 CU. YDS.
CLASS A CONCRETE TOTAL	699.5 CU. YDS.

NOTE: NO SEPARATE PAYMENT WILL BE MADE FOR CLASS A CONCRETE. THE COST OF PROVIDING AND INSTALLING CLASS A CONCRETE IS INCLUDED IN THE LUMP SUM PRICE FOR CAST-IN-PLACE REINFORCED CONCRETE FOOTING FOR PRECAST CULVERT.

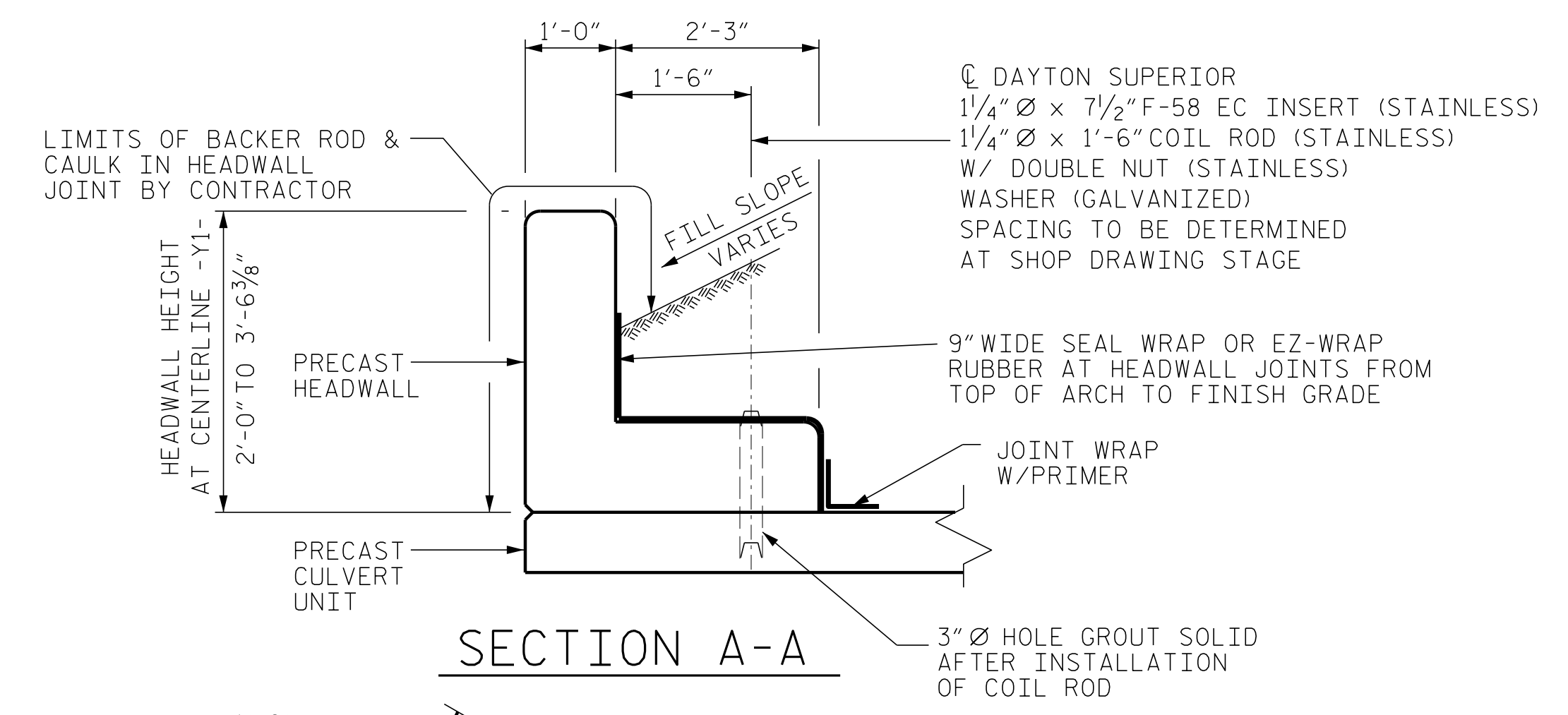

SECTION A-A

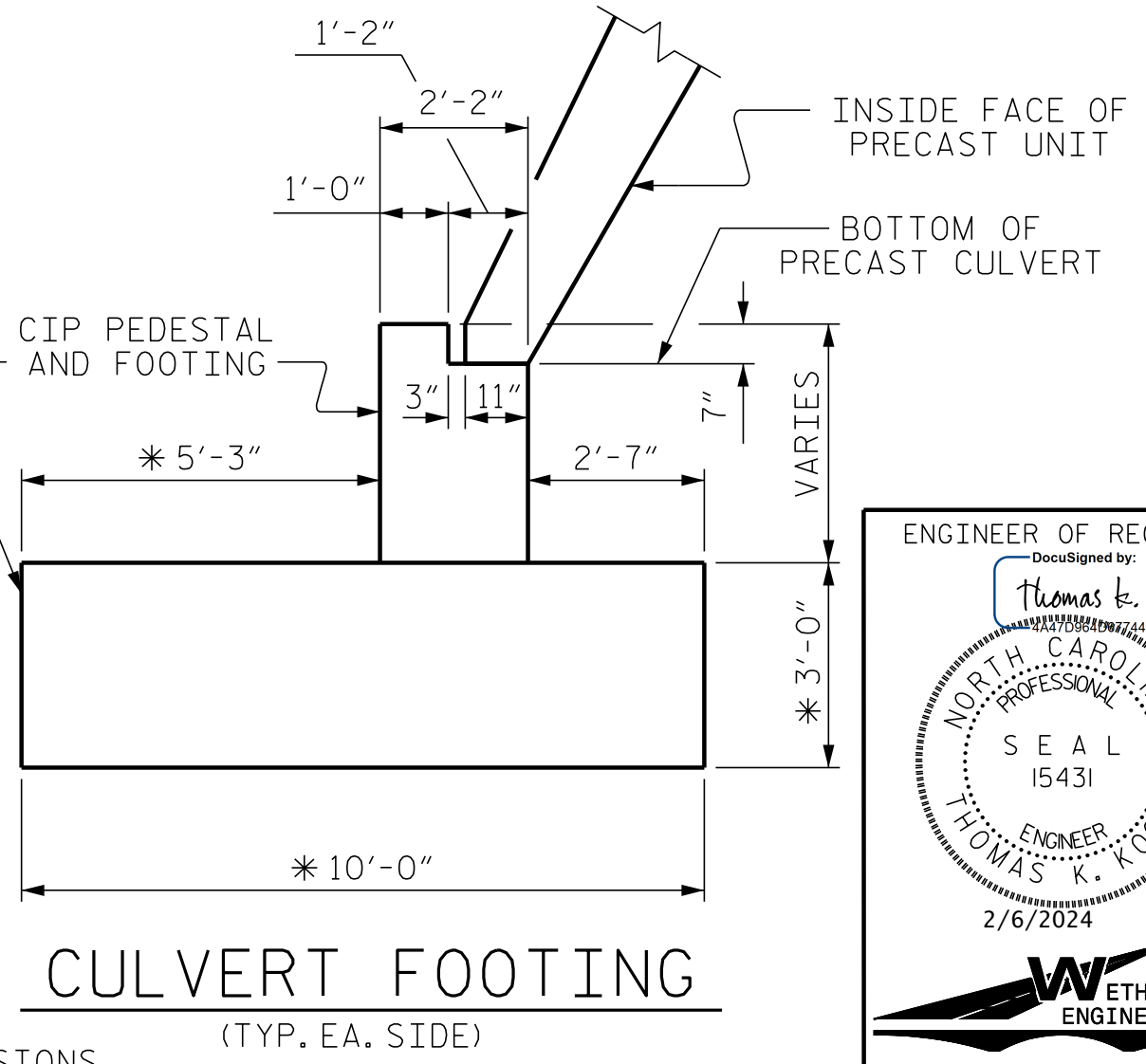

CULVERT FOOTING
 (TYP. EA. SIDE)

PROJECT NO. HB-0002
HAYWOOD COUNTY
 STATION: 316+12.24 -L-

SHEET 3 OF 5

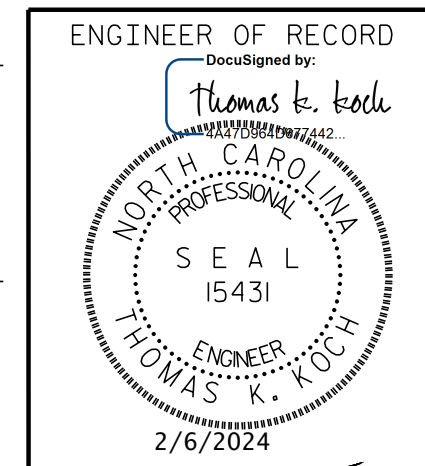

STATE OF NORTH CAROLINA
 DEPARTMENT OF TRANSPORTATION
 RALEIGH
PRECAST 3-SIDED ARCH CULVERT
 55'-0" SPAN
 CULVERT END VIEWS

REVISIONS		SHEET NO.	
NO.	BY:	DATE:	SHEET NO.
1			S-3
2			TOTAL SHEETS 5

* THESE DIMENSIONS ARE ESTIMATES FOR BIDDING PURPOSES.

DOCUMENT NOT CONSIDERED FINAL UNLESS ALL SIGNATURES COMPLETED

P:\2024\12\11\147.07_HB-0002_Structures\DCM\HB0002-PPRECAST-CUL.dgn
 2/6/2024 11:01:14 AM

DRAWN BY: D. HODGE DATE: 8/22
 CHECKED BY: T. KOCH DATE: 8/22

ENGINEER OF RECORD
 Thomas R. Koch
 NORTH CAROLINA PROFESSIONAL ENGINEER
 SEAL 15431
 THOMAS R. KOCH
 2/6/2024
 WETHERILL ENGINEERING
 1223 Jones Franklin Rd.
 Raleigh, N.C. 27606
 Bus: 919 851 8077
 Fax: 919 851 8107
 LICENSE NO. F-0377