DocuSign Envelope ID: 22FA9ED1-A510-423E-8637-B421ED7E5F0D

NOTES:

1. NCDOT FIBER CONDUIT TO BE BORED AT A 4' DEPTH THROUGHOUT PROJECT LIMITS.
2. NCDOT FIBER TRANSITIONS FROM IN FRONT OF THE GUARD RAIL TO BEHIND THE GUARD RAIL AT -L- STATION 321+65 +/-.

WETHERILL ENGINEERING
1223 Jones Franklin Rd.
Raleigh, N.C. 27606
License No. F-0377
Bus: 919 851 8077
Fax: 919 851 8107
TRANSPORTATION PLANNING/DESIGN - BRIDGE/STRUCTURE DESIGN
CIVIL/SITE DESIGN - GIS/GPS - SURVEY/SUE - UTILITIES - CONSTRUCTION OBSERVATION

PROJECT REFERENCE NO.	SHEET NO.
HB-0002	UC-4
DESIGNED BY: PKP	3/27/2024
DRAWN BY: TWR/JDS	
CHECKED BY: PKP	
APPROVED BY: SLK	
REVISED:	
NORTH CAROLINA DEPARTMENT OF TRANSPORTATION	
UTILITIES ENGINEERING SEC. PHONE:(919)707-6690 FAX:(919)250-4151	UTILITY CONSTRUCTION PLANS ONLY

NORTH CAROLINA PROFESSIONAL SEAL 10773 ENGINEER EDWARD G. WETHERILL

DOCUMENT NOT CONSIDERED FINAL UNLESS ALL SIGNATURES COMPLETED

UTILITY CONSTRUCTION

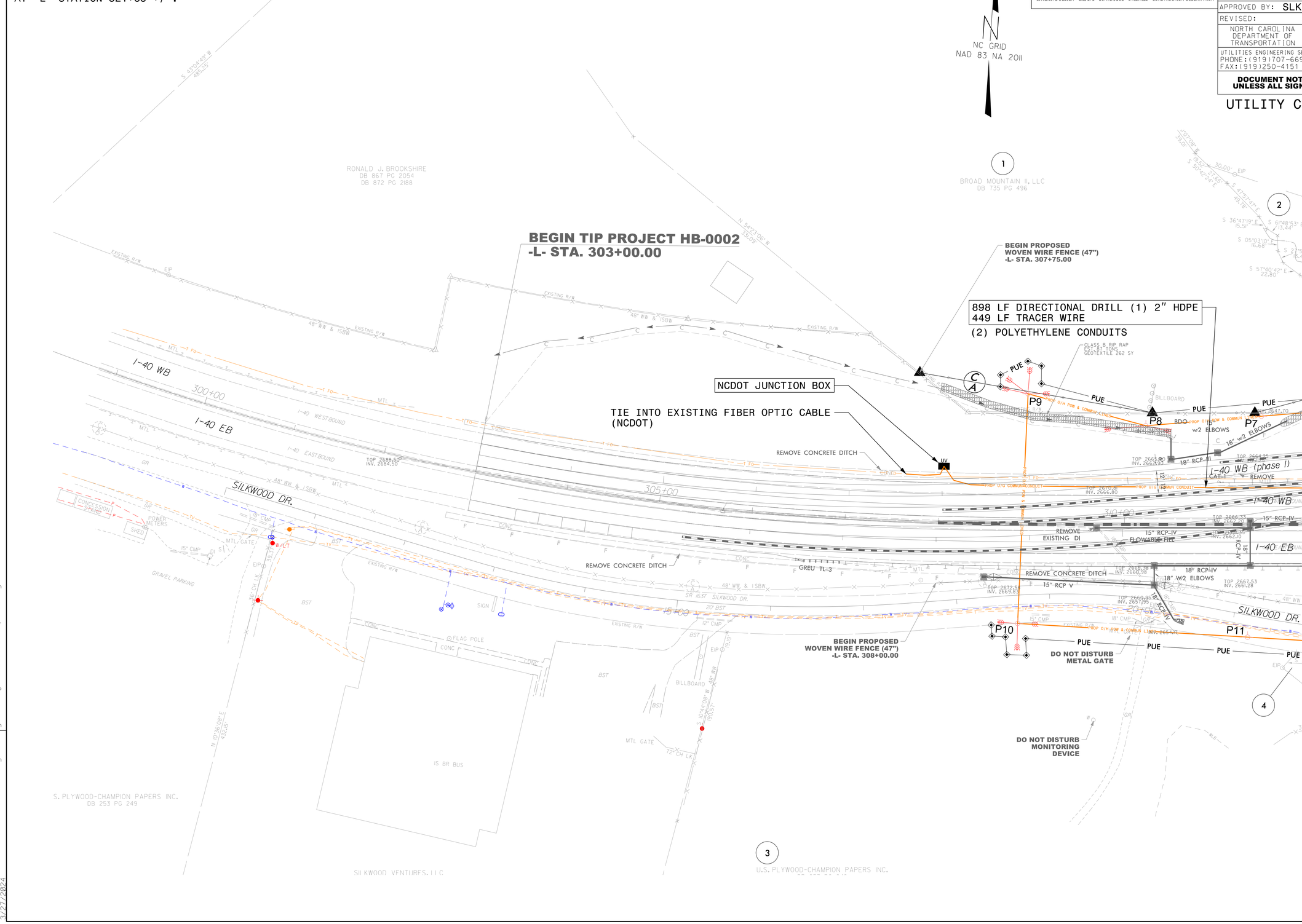

REVISIONS

8/17/99

2:15:27 PM
P:\2021\21147.07_HB-0002\Utilities\Engineering\UC\Proj\HB0002_ut_UC_psh_04.dgn
3/27/2024