

# ROADWAY STANDARD DRAWINGS

THE FOLLOWING ROADWAY STANDARDS AS SHOWN IN "ROADWAY STANDARD DRAWINGS" - N.C. DEPARTMENT OF TRANSPORTATION - RALEIGH, N.C., DATED JANUARY 2018 ARE APPLICABLE TO THIS PROJECT AND BY REFERENCE HEREBY ARE CONSIDERED A PART OF THESE PLANS:

STD. NO.	TITLE
1101.01	WORK ZONE WARNING SIGNS
1101.02	TEMPORARY LANE CLOSURES
1101.03	TEMPORARY ROAD CLOSURES
1101.04	TEMPORARY SHOULDER CLOSURES
1101.05	WORK ZONE VEHICLE ACCESSES
1101.06	WARNING SIGNS FOR BLASTING ZONES
1101.11	TRAFFIC CONTROL DESIGN TABLES
1110.01	STATIONARY WORK ZONE SIGNS
1110.02	PORTABLE WORK ZONE SIGNS
1115.01	FLASHING ARROW BOARDS
1130.01	DRUMS
1135.01	CONES
1145.01	BARRICADES
1150.01	FLAGGING DEVICES
1160.01	TEMPORARY CRASH CUSHION
1165.01	TRUCK MOUNTED ATTENUATOR
1170.01	PORTABLE CONCRETE BARRIER
1180.01	SKINNY - DRUMS
1205.01	PAVEMENT MARKINGS - LINE TYPES AND OFFSETS
1205.02	PAVEMENT MARKINGS - TWO LANE AND MULTILANE ROADWAYS
1205.04	PAVEMENT MARKINGS - INTERSECTIONS
1205.08	PAVEMENT MARKINGS - SYMBOLS AND WORD MESSAGES
1250.01	RAISED PAVEMENT MARKERS - INSTALLATION SPACING
1251.01	RAISED PAVEMENT MARKERS - (PERMANENT AND TEMPORARY)
1261.01	GUARDRAIL AND BARRIER DELINEATORS - INSTALLATION SPACING
1261.02	GUARDRAIL AND BARRIER DELINEATORS - TYPES AND MOUNTING
1262.01	GUARDRAIL END DELINEATION
1264.01	OBJECT MARKERS - TYPES
1264.02	OBJECT MARKERS - INSTALLATION

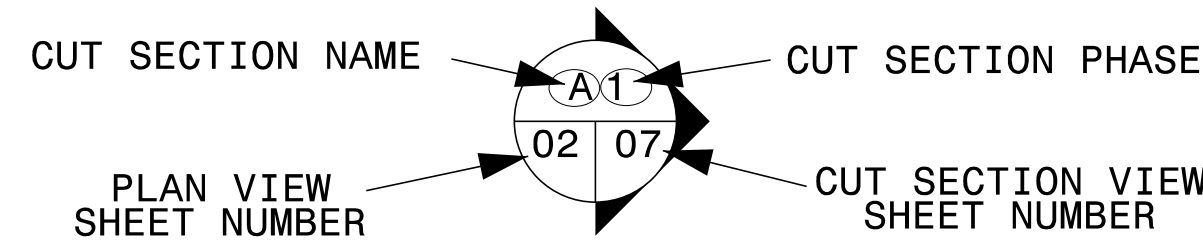

# LEGEND

## GENERAL

- DIRECTION OF TRAFFIC FLOW
- DIRECTION OF PEDESTRIAN TRAFFIC FLOW
- EXIST. PVMT.
- NORTH ARROW
- PROPOSED PVMT.
- TEMP. SHORING (EXCAVATION) (LOCATION PURPOSES ONLY)
- TEMP. SHORING (FILL) (LOCATION PURPOSES ONLY)

WORK AREA

REMOVAL

TEMPORARY PAVEMENT

WEDGING

## SIGNALS

- PORTABLE
- PORTABLE
- PORTABLE

## PAVEMENT MARKINGS

- EXISTING LINES
- TEMPORARY LINES

## TRAFFIC CONTROL DEVICES

- BARRICADE (TYPE III)
- DRUM
- TEMPORARY CRASH CUSHION

## TEMPORARY SIGNING

- PORTABLE SIGN
- STATIONARY SIGN

## PAVEMENT MARKING SYMBOLS

- EXISTING PAVEMENT MARKING

## TEMPORARY PAVEMENT MARKING

SYMBOL	DESCRIPTION	PAY ITEM
P1	WHITE SOLID EDGE LINE	PAINT (4")
P5	2 FT. - 6 FT./SP WHITE MINISKIP	PAINT (4")
P10	YELLOW EDGELINE	PAINT (4")
P13	YELLOW DOUBLE CENTER	PAINT (4")
P61	WHITE STOPBAR	PAINT (24")
Z21	WHITE SOLID EDGE LINE	WORK ZONE PERFORMANCE PAVEMENT MARKING (6")
Z22	10 FT. - 30 FT./SP WHITE SKIP	WORK ZONE PERFORMANCE PAVEMENT MARKING (6")
Z31	YELLOW SOLID LINE	WORK ZONE PERFORMANCE PAVEMENT MARKING (6")
MH	YELLOW & YELLOW	TEMPORARY RAISED MARKER
MI	CRYSTAL & RED	TEMPORARY RAISED MARKER

2/29/2024 \\wei-f501\projects\2021\2147.07\_HB-0002\Traffic\Traffic\Design\Pre-Let\Plan\WZTC\_AR\HB-0002\_TMP\_01A\_ Legend.dgn User:AHayes



1223 Jones Franklin Rd.  
Raleigh, N.C. 27606  
License No. F-0377  
Bus: 919 851 8077  
Fax: 919 851 8107

TRANSPORTATION PLANNING/DESIGN - BRIDGE/STRUCTURE DESIGN  
CIVIL/SITE DESIGN - GIS/GPS - CONSTRUCTION OBSERVATION

APPROVED:   
DATE: 2/29/2024

**DOCUMENT NOT CONSIDERED FINAL  
UNLESS ALL SIGNATURES COMPLETED**

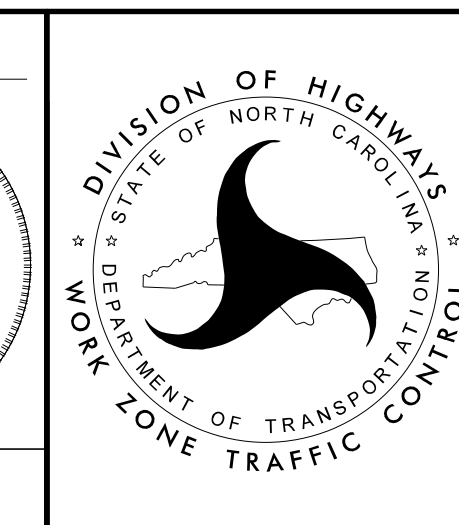

LIST OF APPLICABLE  
ROADWAY STANDARD  
DRAWINGS, AND LEGEND