

09.08/99

TIP PROJECT: R-2577A

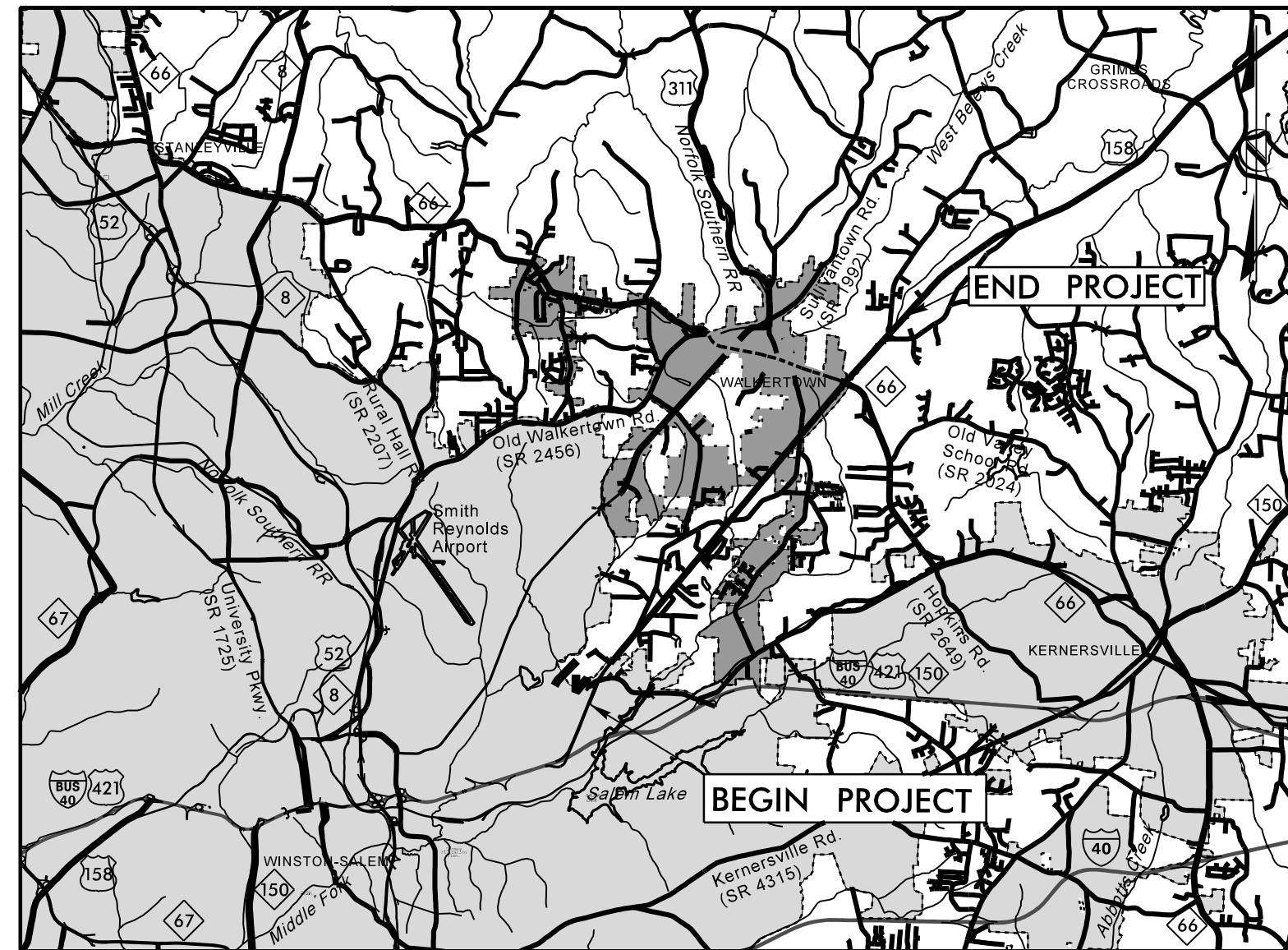

VICINITY MAP (NTS)

STATE OF NORTH CAROLINA  
DIVISION OF HIGHWAYS

UTILITIES BY OTHERS PLANS  
FORSYTH COUNTY

LOCATION: US 158 (REIDSVILLE RD.) FROM NORTH OF  
US 421 / I-40 BUS. TO SR 1965 (BELEWS CREEK RD.)

TYPE OF WORK: UTILITIES BY OTHERS

T.I.P. NO.	SHEET NO.
R-2577A	UO-1

NOTE:  
ALL UTILITY WORK SHOWN ON THIS SHEET IS DONE BY OTHERS.  
NO PAYMENT WILL BE MADE TO THE CONTRACTOR FOR UTILITY WORK SHOWN ON THIS SHEET.

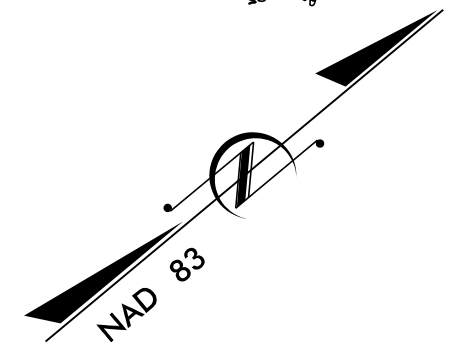
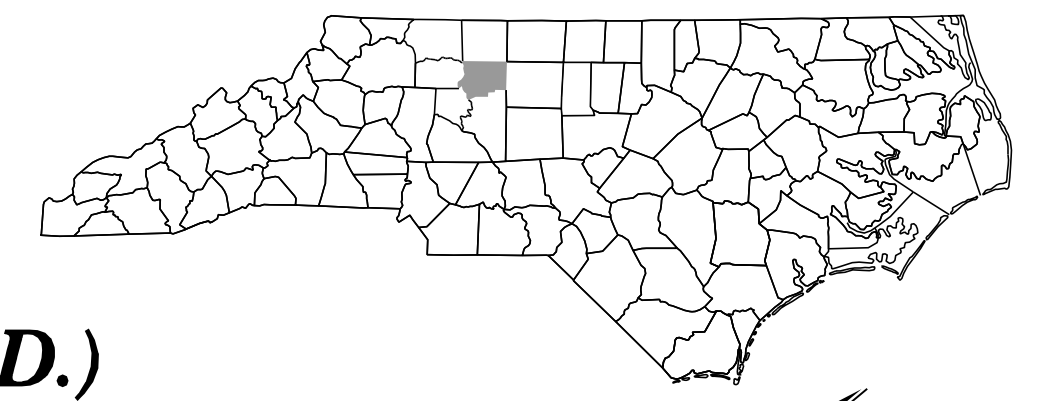

BEGIN TIP PROJECT R-2577A  
-L- POT STA. 0+00.00

END TIP PROJECT R-2577A  
-L- POT STA. 305+01.64

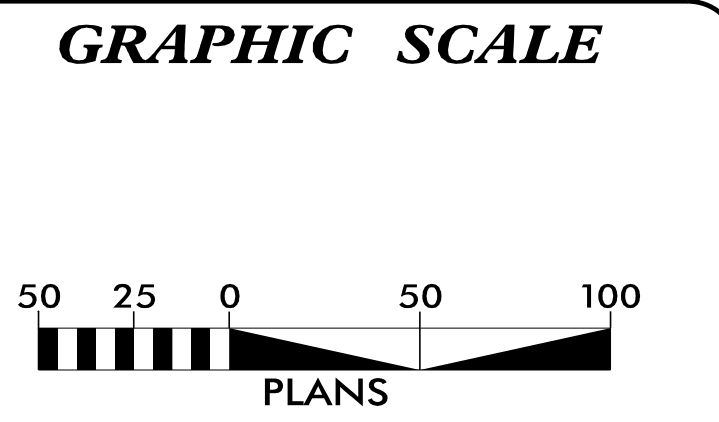
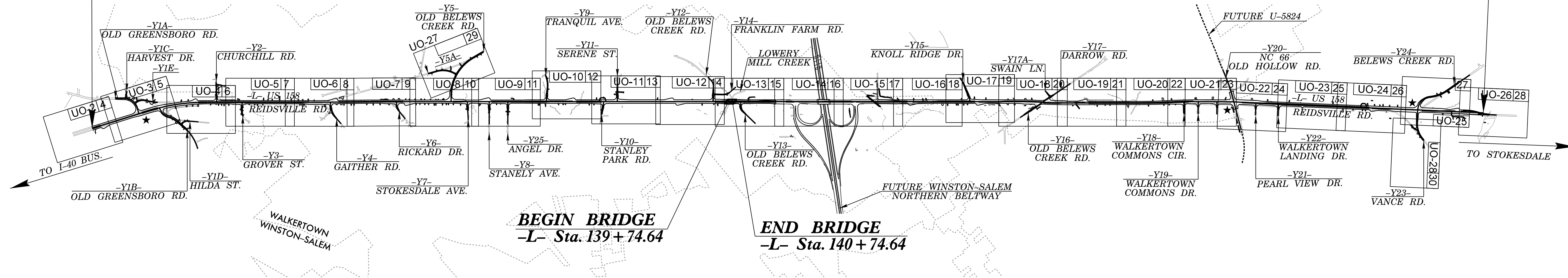

**INDEX OF SHEETS**

SHEET NO.:	DESCRIPTION:
UO-1	TITLE SHEET
UO-02 THRU UO-28	UBO PLAN SHEETS

- UTILITY OWNERS WITH CONFLICTS**
- (1) DUKE ENERGY - POWER (D)
  - (2) DUKE ENERGY - POWER (T)
  - (3) PIEDMONT NATURAL GAS - NATURAL GAS
  - (4) AT&T COMMUNICATIONS - COMMUNICATIONS (D)
  - (5) AT&T COMMUNICATIONS - COMMUNICATIONS (T)
  - (6) BRIGHTSPEED TELECOM - TELECOMMUNICATIONS
  - (7) MCI COMMUNICATIONS - COMMUNICATIONS
  - (8) SEGRA TELECOM - TELECOMMUNICATIONS
  - (9) SPECTRUM - CATV

PREPARED IN THE OFFICE OF:

900 Ridgfield Drive Suite 350 | Raleigh, North Carolina 27609-3960  
NC License No. F-0112  
www.rkk.com

Richy Narron UTILITY PROJECT MANAGER  
Mark Lawson PROJECT UTILITY COORDINATOR  
Mark Lawson PROJECT UTILITY CADD

**DIVISION OF HIGHWAYS  
DIVISION 9**

375 Silas Creek Pkwy  
Winston-Salem, NC 27127

Josh McMahan	DIVISION CONTACT #1
Lou Porter	DIVISION CONTACT #2
Connie James	DIVISION CONTACT #3
Al Blanton	DIVISION CONTACT #4

3/19/2024  
R:\Utilities\Engineering\UBO\Proj\R-2577A\_ut-fsh\_U001\_psh\_01d.dgn  
deFault

### UTILITIES BY OTHERS

ALL PROPOSED UTILITY WORK SHOWN ON THIS SHEET WILL BE DONE BY OTHERS. NO PAYMENT WILL BE MADE TO THE CONTRACTOR FOR PROPOSED UTILITY WORK SHOWN ON THIS SHEET.

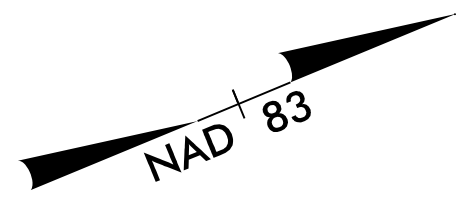

NEW PNG NATURAL GAS LINE 6" STEEL PIPE TO BE INSTALLED AT DEPTH TO AVOID CONFLICT WITH STORM DRAINAGE AND DITCHES

BEGIN TIP PROJECT R-2577A  
-L- STA. 0+00.00

NEW UNDERGROUND AT&T FIBER OPTIC

EXISTING POLE TO REMAIN

NEW AERIAL DUKE ENERGY POWER AND AT&T TELECOMMUNICATIONS

MATCHLINE -L- STA. 4+50 SEE SHEET UO-03

NOTE:  
1. ALL EXISTING OVERHEAD POWER ROUTING/CONNECTIVITY PROVIDED BY DUKE ENERGY AND GOOGLE EARTH

### UTILITY OWNERS ON THIS SHEET

- DUKE ENERGY - POWER (D)
- PIEDMONT NATURAL GAS - NATURAL GAS
- AT&T - COMMUNICATIONS (D)
- AT&T - COMMUNICATIONS (T)
- SPECTRUM - CATV
- CITY OF WINSTON SALEM - WATER (6" CI, 24" DIP) & SEWER

P: (919) 878-9560  
 8601 Six Forks Road, Forum 1, Suite 700  
 Raleigh, North Carolina 27615-3960  
 NC License No. F-0112  
 Engineers | Construction Managers | Planners | Scientists  
 www.rkk.com  
 Responsive People | Creative Solutions

8/17/2024  
 R:\Utilities\Engineering\UB0\Proj\NR-2577A\ut.Rdy\04\_U002\_pah.dgn  
 3:19:20 PM



### UTILITIES BY OTHERS

ALL PROPOSED UTILITY WORK SHOWN ON THIS SHEET WILL BE DONE BY OTHERS. NO PAYMENT WILL BE MADE TO THE CONTRACTOR FOR PROPOSED UTILITY WORK SHOWN ON THIS SHEET.

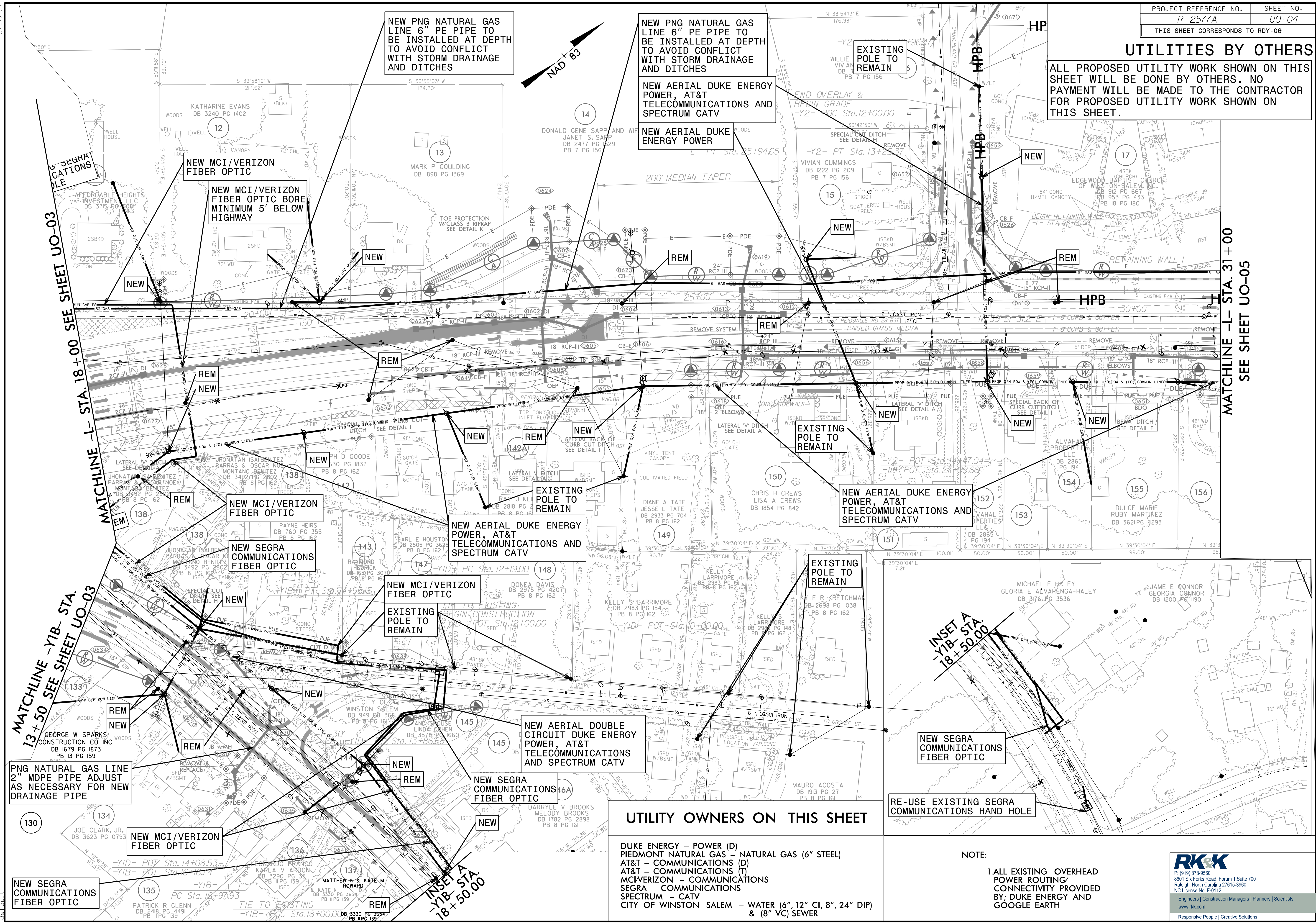

8.17.19

MATCHLINE -L- STA. 18+00 SEE SHEET UO-03

MATCHLINE -L- STA. 31+00 SEE SHEET UO-05

MATCHLINE -Y1B- STA. 13+50 SEE SHEET UO-03

MATCHLINE -Y1B- STA. 18+50.00

TIE TO EXISTING -Y1B- POT Sta. 18+00.00

### UTILITY OWNERS ON THIS SHEET

- DUKE ENERGY - POWER (D)
- PIEDMONT NATURAL GAS - NATURAL GAS (6" STEEL)
- AT&T - COMMUNICATIONS (D)
- AT&T - COMMUNICATIONS (T)
- MCI/VERIZON - COMMUNICATIONS
- SEGRA - COMMUNICATIONS
- SPECTRUM - CATV
- CITY OF WINSTON SALEM - WATER (6", 12" CI, 8", 24" DIP) & (8" VC) SEWER

### NOTE:

1. ALL EXISTING OVERHEAD POWER ROUTING/CONNECTIVITY PROVIDED BY DUKE ENERGY AND GOOGLE EARTH

**RKK**  
 P: (919) 878-9560  
 8601 Six Forks Road, Forum 1, Suite 700  
 Raleigh, North Carolina 27615-3960  
 NC License No. F-0112  
 Engineers | Construction Managers | Planners | Scientists  
 www.rkk.com  
 Responsive People | Creative Solutions

### UTILITIES BY OTHERS

ALL PROPOSED UTILITY WORK SHOWN ON THIS SHEET WILL BE DONE BY OTHERS. NO PAYMENT WILL BE MADE TO THE CONTRACTOR FOR PROPOSED UTILITY WORK SHOWN ON THIS SHEET.

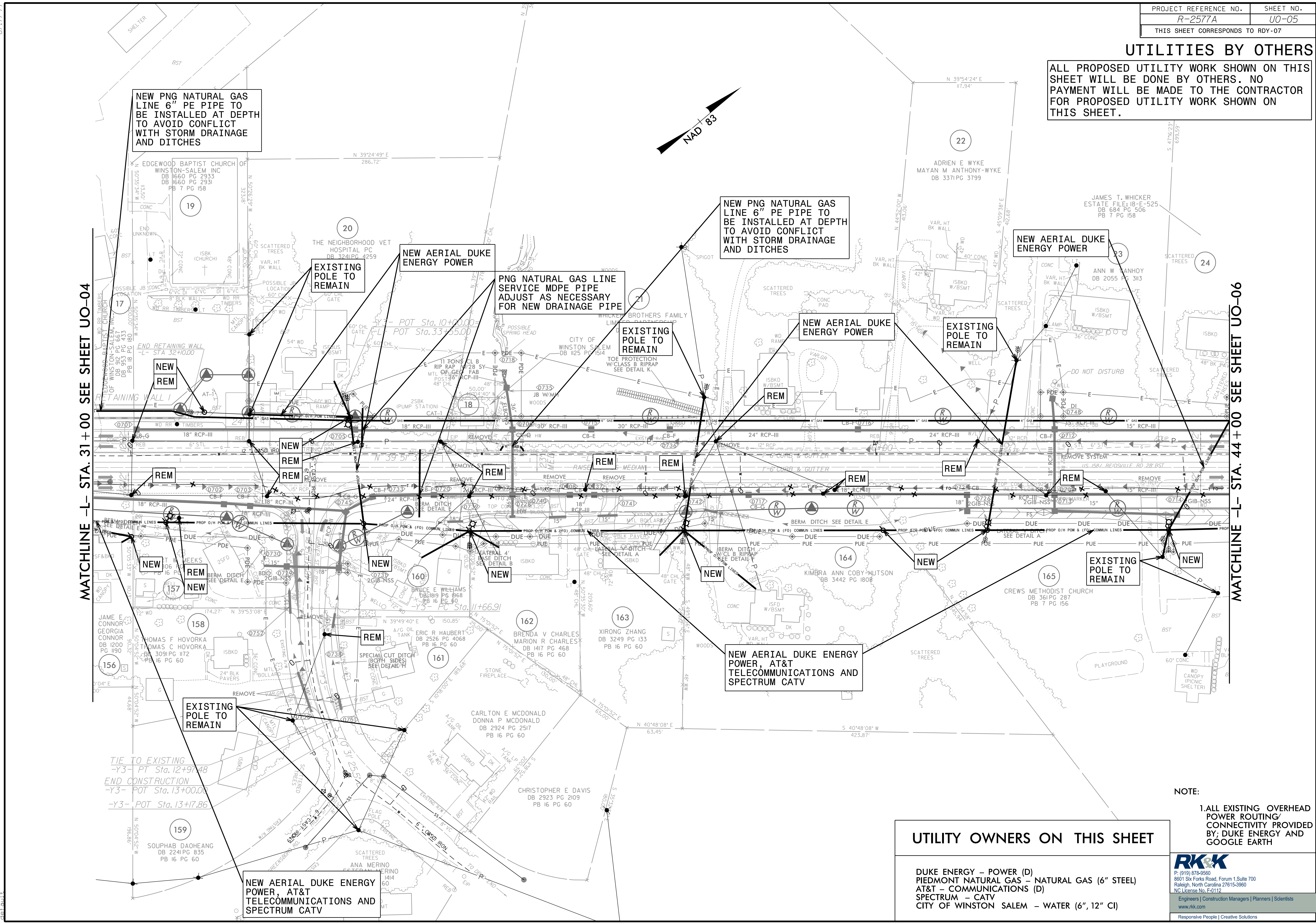

MATCHLINE -L- STA. 31+00 SEE SHEET UO-04

MATCHLINE -L- STA. 44+00 SEE SHEET UO-06

NEW PNG NATURAL GAS LINE 6" PE PIPE TO BE INSTALLED AT DEPTH TO AVOID CONFLICT WITH STORM DRAINAGE AND DITCHES

NEW PNG NATURAL GAS LINE 6" PE PIPE TO BE INSTALLED AT DEPTH TO AVOID CONFLICT WITH STORM DRAINAGE AND DITCHES

NEW AERIAL DUKE ENERGY POWER

NEW AERIAL DUKE ENERGY POWER

PNG NATURAL GAS LINE SERVICE MDPE PIPE ADJUST AS NECESSARY FOR NEW DRAINAGE PIPE

NEW AERIAL DUKE ENERGY POWER

EXISTING POLE TO REMAIN

EXISTING POLE TO REMAIN

NEW REM

NEW REM

REMOVE

REMOVE

REMOVE

REMOVE

EXISTING POLE TO REMAIN

NEW AERIAL DUKE ENERGY POWER, AT&T TELECOMMUNICATIONS AND SPECTRUM CATV

EXISTING POLE TO REMAIN

NEW AERIAL DUKE ENERGY POWER, AT&T TELECOMMUNICATIONS AND SPECTRUM CATV

TIE TO EXISTING  
-Y3- PT Sta. 12+97.48  
END CONSTRUCTION  
-Y3- POT Sta. 13+00.00  
-Y3- POT Sta. 13+17.86

NOTE:  
1. ALL EXISTING OVERHEAD POWER ROUTING/CONNECTIVITY PROVIDED BY: DUKE ENERGY AND GOOGLE EARTH

#### UTILITY OWNERS ON THIS SHEET

- DUKE ENERGY - POWER (D)
- PIEDMONT NATURAL GAS - NATURAL GAS (6" STEEL)
- AT&T - COMMUNICATIONS (D)
- SPECTRUM - CATV
- CITY OF WINSTON SALEM - WATER (6", 12" CI)

**RK&K**  
 P: (919) 878-9560  
 8601 Six Forks Road, Forum 1, Suite 700  
 Raleigh, North Carolina 27615-3960  
 NC License No. F-0112  
 Engineers | Construction Managers | Planners | Scientists  
 www.rkk.com  
 Responsive People | Creative Solutions

8.17.17.99  
3/19/2024  
R:\Utilities\Engineering\UB0\ProJ\R-2577A\ut\_rdy07\_U005\_psh.dgn



### UTILITIES BY OTHERS

ALL PROPOSED UTILITY WORK SHOWN ON THIS SHEET WILL BE DONE BY OTHERS. NO PAYMENT WILL BE MADE TO THE CONTRACTOR FOR PROPOSED UTILITY WORK SHOWN ON THIS SHEET.

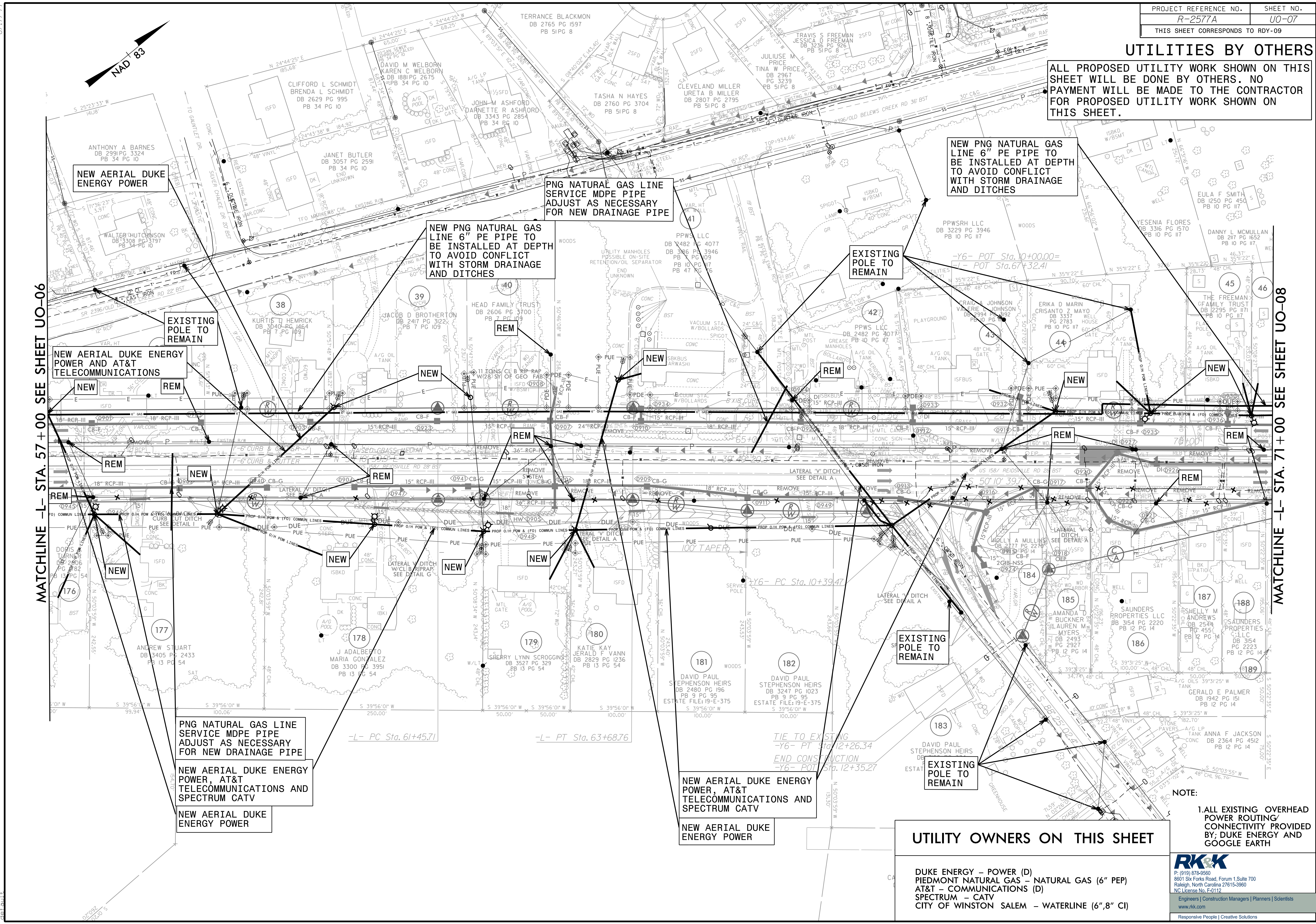

NOTE:  
1. ALL EXISTING OVERHEAD POWER ROUTING/CONNECTIVITY PROVIDED BY: DUKE ENERGY AND GOOGLE EARTH

### UTILITY OWNERS ON THIS SHEET

- DUKE ENERGY - POWER (D)
- PIEDMONT NATURAL GAS - NATURAL GAS (6" PEP)
- AT&T - COMMUNICATIONS (D)
- SPECTRUM - CATV
- CITY OF WINSTON SALEM - WATERLINE (6", 8" CI)

**RK&K**  
 P: (919) 878-9560  
 8601 Six Forks Road, Forum 1, Suite 700  
 Raleigh, North Carolina 27615-3960  
 NC License No. F-0112  
 Engineers | Construction Managers | Planners | Scientists  
 www.rk&k.com  
 Responsive People | Creative Solutions

8.17.7.99  
 3/19/2024  
 R:\Utilities\Engineering\UB0\Proj\NR-2577A\ut\_rdy09\_U007\_psh.dgn  
 11:11:11 AM

### UTILITIES BY OTHERS

ALL PROPOSED UTILITY WORK SHOWN ON THIS SHEET WILL BE DONE BY OTHERS. NO PAYMENT WILL BE MADE TO THE CONTRACTOR FOR PROPOSED UTILITY WORK SHOWN ON THIS SHEET.

MATCHLINE -Y5- STA. 19+75 SEE SHEET UO-27

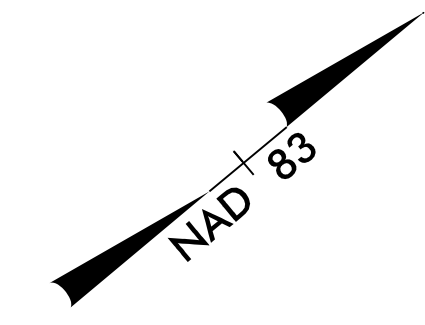

MATCHLINE -L- STA. 71+00 SEE SHEET UO-07

MATCHLINE -L- STA. 84+50 SEE SHEET UO-09

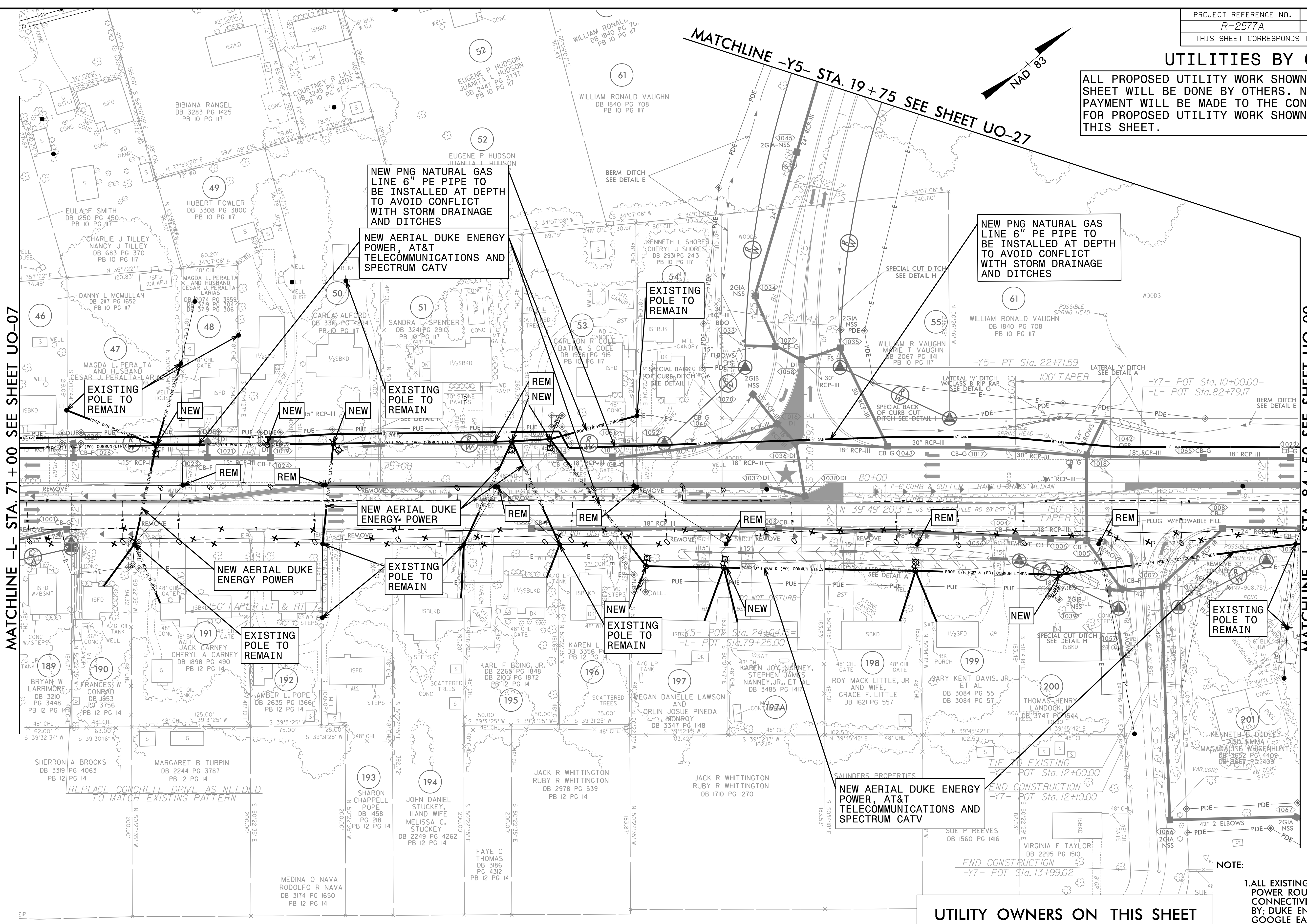

### UTILITY OWNERS ON THIS SHEET

- DUKE ENERGY - POWER (D)
- PIEDMONT NATURAL GAS - NATURAL GAS (6" PEP)
- AT&T - COMMUNICATIONS (D)
- SPECTRUM - CATV
- CITY OF WINSTON SALEM - WATERLINE (8" CI)

NOTE:  
1. ALL EXISTING OVERHEAD POWER ROUTING/CONNECTIVITY PROVIDED BY: DUKE ENERGY AND GOOGLE EARTH

**RK&K**  
 P: (919) 878-9560  
 8601 Six Forks Road, Forum 1, Suite 700  
 Raleigh, North Carolina 27615-3960  
 NC License No. F-0112  
 Engineers | Construction Managers | Planners | Scientists  
 www.rkk.com  
 Responsive People | Creative Solutions

3/19/2024  
 R:\Utilities\Engineering\UB0\ProJ\NR-2577A\U0-08.psh.dgn  
 8.17/7.99



### UTILITIES BY OTHERS

ALL PROPOSED UTILITY WORK SHOWN ON THIS SHEET WILL BE DONE BY OTHERS. NO PAYMENT WILL BE MADE TO THE CONTRACTOR FOR PROPOSED UTILITY WORK SHOWN ON THIS SHEET.

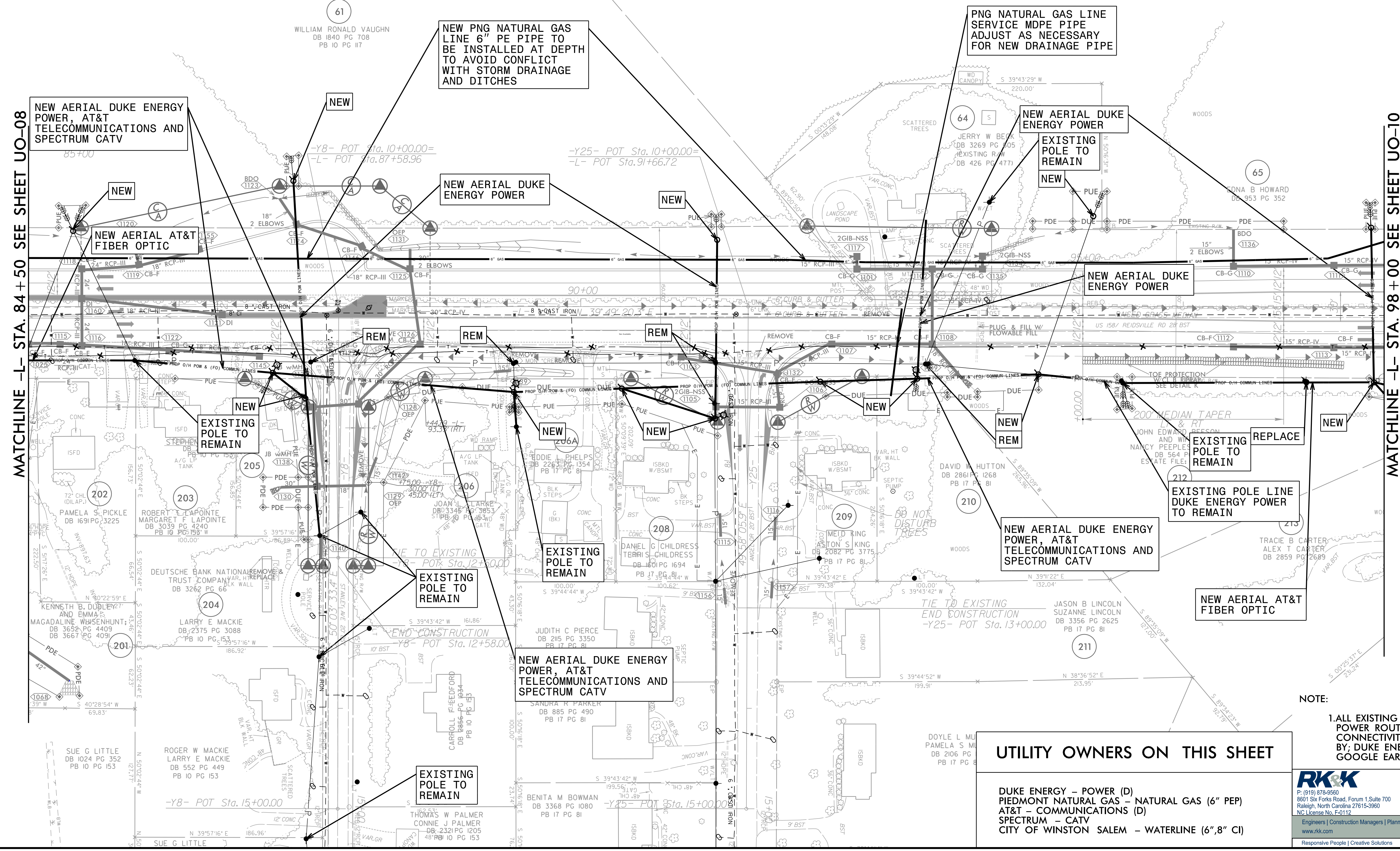
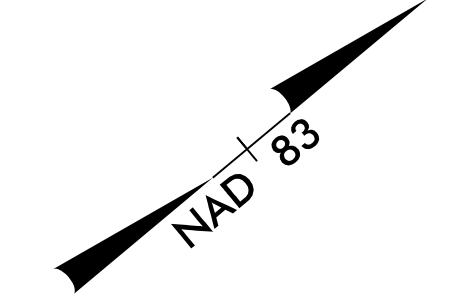

MATCHLINE -L- STA. 84 + 50 SEE SHEET UO-08

MATCHLINE -L- STA. 98 + 00 SEE SHEET UO-10

NEW PNG NATURAL GAS LINE 6" PE PIPE TO BE INSTALLED AT DEPTH TO AVOID CONFLICT WITH STORM DRAINAGE AND DITCHES

PNG NATURAL GAS LINE SERVICE MDPE PIPE ADJUST AS NECESSARY FOR NEW DRAINAGE PIPE

NEW AERIAL DUKE ENERGY POWER, AT&T TELECOMMUNICATIONS AND SPECTRUM CATV

NEW AERIAL DUKE ENERGY POWER

NEW AERIAL AT&T FIBER OPTIC

NEW AERIAL DUKE ENERGY POWER

EXISTING POLE TO REMAIN

NEW AERIAL DUKE ENERGY POWER

EXISTING POLE TO REMAIN

EXISTING POLE TO REMAIN

NEW AERIAL DUKE ENERGY POWER, AT&T TELECOMMUNICATIONS AND SPECTRUM CATV

EXISTING POLE TO REMAIN

EXISTING POLE LINE DUKE ENERGY POWER TO REMAIN

EXISTING POLE TO REMAIN

NEW AERIAL DUKE ENERGY POWER, AT&T TELECOMMUNICATIONS AND SPECTRUM CATV

NEW AERIAL AT&T FIBER OPTIC

EXISTING POLE TO REMAIN

#### UTILITY OWNERS ON THIS SHEET

- DUKE ENERGY - POWER (D)
- PIEDMONT NATURAL GAS - NATURAL GAS (6" PEP)
- AT&T - COMMUNICATIONS (D)
- SPECTRUM - CATV
- CITY OF WINSTON SALEM - WATERLINE (6", 8" CI)

#### NOTE:

1. ALL EXISTING OVERHEAD POWER ROUTING/CONNECTIVITY PROVIDED BY: DUKE ENERGY AND GOOGLE EARTH



P: (919) 878-9550  
 8601 Six Forks Road, Forum 1, Suite 700  
 Raleigh, North Carolina 27615-3960  
 NC License No. F-0112  
 Engineers | Construction Managers | Planners | Scientists  
 www.rkk.com  
 Responsive People | Creative Solutions

8/17/99  
 3/19/2024  
 R:\Utilities\Engineering\UB0\Pro\NR-2577A\ut\_Rdyl1\_U009\_psh.dgn

### UTILITIES BY OTHERS

ALL PROPOSED UTILITY WORK SHOWN ON THIS SHEET WILL BE DONE BY OTHERS. NO PAYMENT WILL BE MADE TO THE CONTRACTOR FOR PROPOSED UTILITY WORK SHOWN ON THIS SHEET.

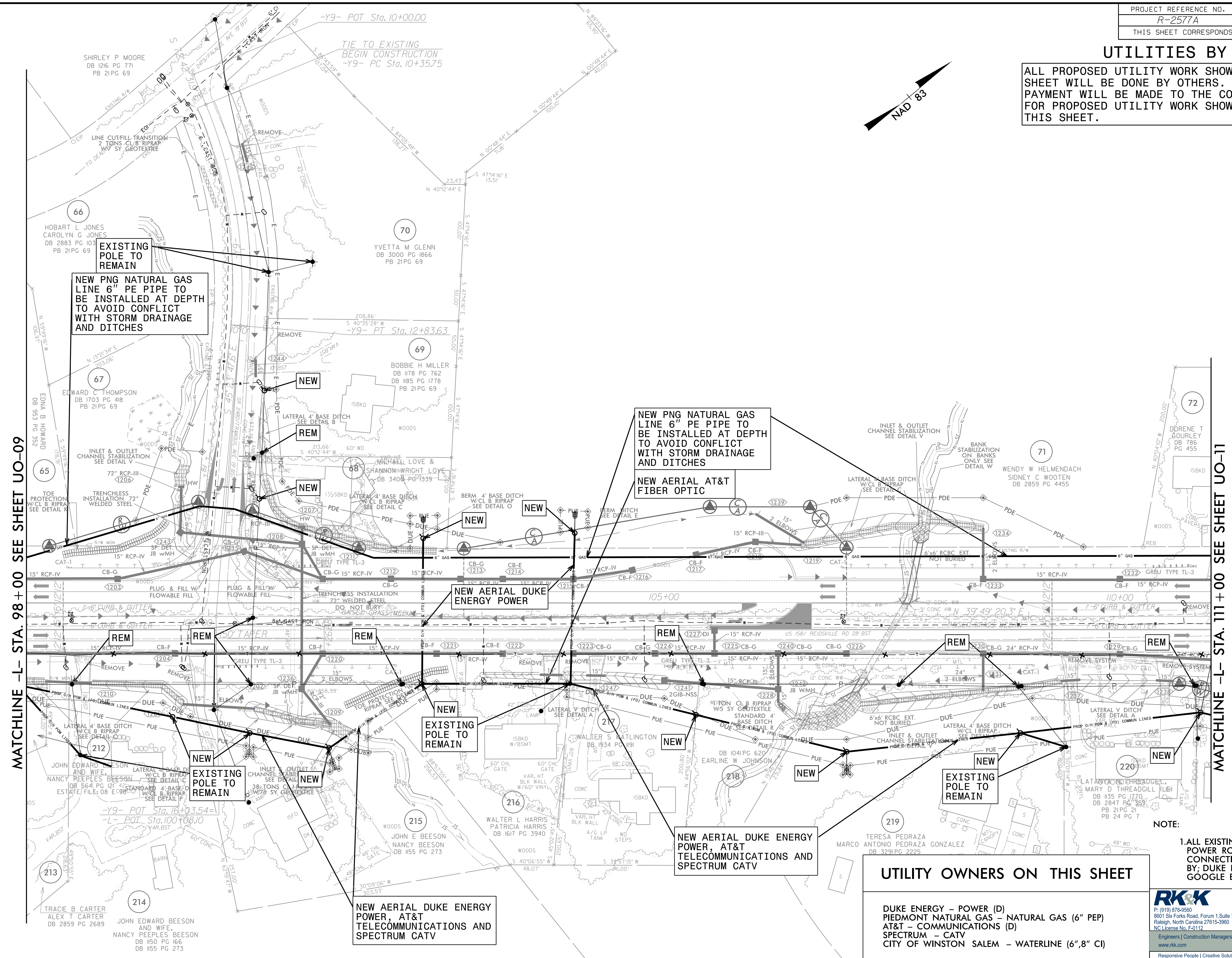

MATCHLINE -L- STA. 98+00 SEE SHEET UO-09

MATCHLINE -L- STA. 111+00 SEE SHEET UO-11

### UTILITY OWNERS ON THIS SHEET

- DUKE ENERGY - POWER (D)
- PIEDMONT NATURAL GAS - NATURAL GAS (6" PEP)
- AT&T - COMMUNICATIONS (D)
- SPECTRUM - CATV
- CITY OF WINSTON SALEM - WATERLINE (6", 8" CI)

NOTE:  
1. ALL EXISTING OVERHEAD POWER ROUTING/CONNECTIVITY PROVIDED BY: DUKE ENERGY AND GOOGLE EARTH

**RK&K**  
 P: (919) 878-9560  
 8601 Six Forks Road, Forum 1, Suite 700  
 Raleigh, North Carolina 27615-3960  
 NC License No. F-0112  
 Engineers | Construction Managers | Planners | Scientists  
 www.rkk.com  
 Responsive People | Creative Solutions

8/17/2024 R:\111111\111111\Engineering\UB0X\ProJ\NR-2577A\_U0-10.psh.dgn

### UTILITIES BY OTHERS

ALL PROPOSED UTILITY WORK SHOWN ON THIS SHEET WILL BE DONE BY OTHERS. NO PAYMENT WILL BE MADE TO THE CONTRACTOR FOR PROPOSED UTILITY WORK SHOWN ON THIS SHEET.

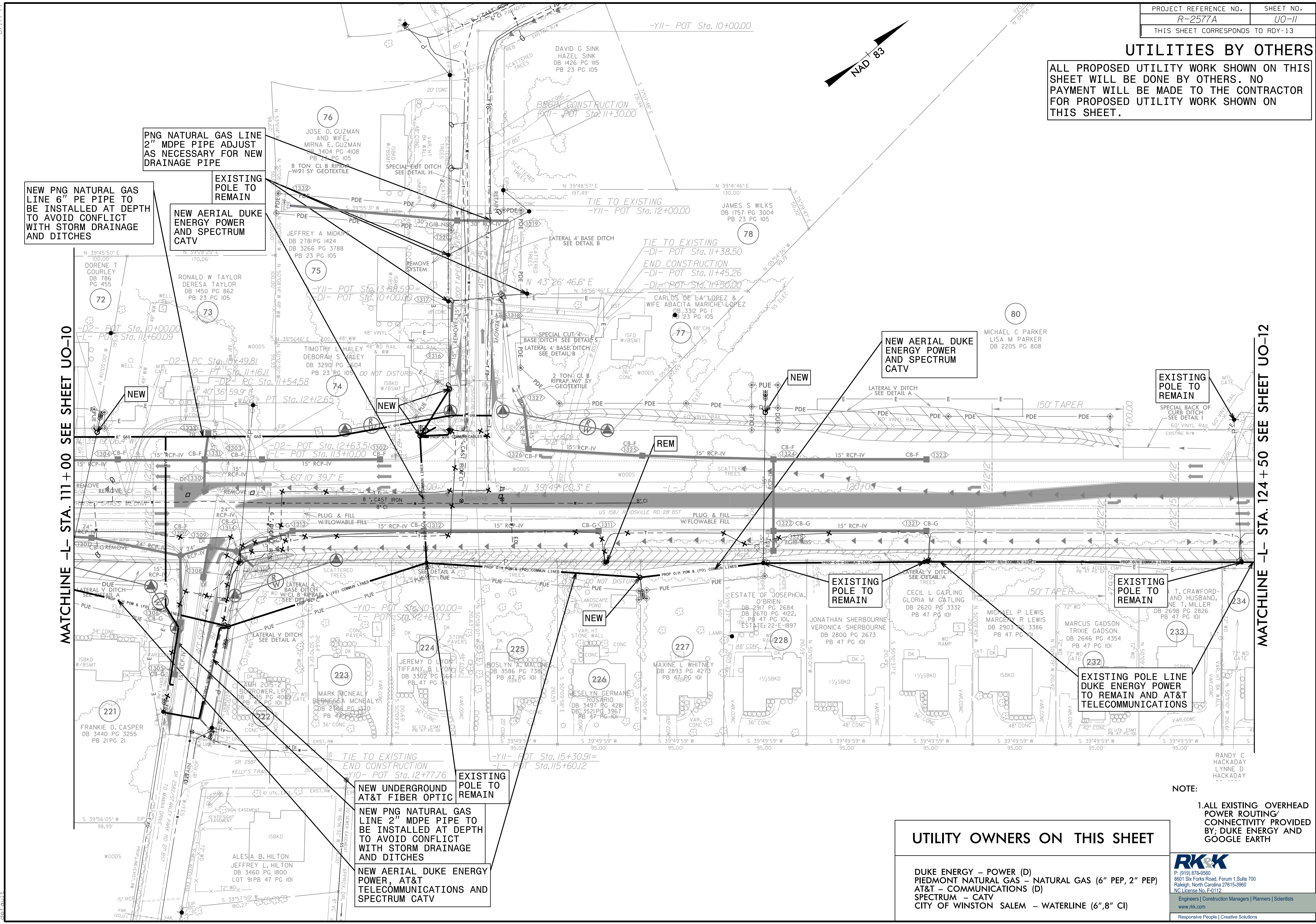

NEW PNG NATURAL GAS LINE 6" PE PIPE TO BE INSTALLED AT DEPTH TO AVOID CONFLICT WITH STORM DRAINAGE AND DITCHES

PNG NATURAL GAS LINE 2" MDPE PIPE ADJUST AS NECESSARY FOR NEW DRAINAGE PIPE

EXISTING POLE TO REMAIN

NEW AERIAL DUKE ENERGY POWER AND SPECTRUM CATV

NEW AERIAL DUKE ENERGY POWER AND SPECTRUM CATV

EXISTING POLE TO REMAIN

EXISTING POLE TO REMAIN

EXISTING POLE TO REMAIN

EXISTING POLE LINE DUKE ENERGY POWER TO REMAIN AND AT&T TELECOMMUNICATIONS

EXISTING POLE TO REMAIN

NEW PNG NATURAL GAS LINE 2" MDPE PIPE TO BE INSTALLED AT DEPTH TO AVOID CONFLICT WITH STORM DRAINAGE AND DITCHES

NEW AERIAL DUKE ENERGY POWER, AT&T TELECOMMUNICATIONS AND SPECTRUM CATV

### UTILITY OWNERS ON THIS SHEET

- DUKE ENERGY - POWER (D)
- PIEDMONT NATURAL GAS - NATURAL GAS (6" PEP, 2" PEP)
- AT&T - COMMUNICATIONS (D)
- SPECTRUM - CATV
- CITY OF WINSTON SALEM - WATERLINE (6", 8" CI)

NOTE:  
1. ALL EXISTING OVERHEAD POWER ROUTING/CONNECTIVITY PROVIDED BY: DUKE ENERGY AND GOOGLE EARTH

**RK&K**  
 P: (919) 878-9560  
 8601 Six Forks Road, Forum 1, Suite 700  
 Raleigh, North Carolina 27615-3960  
 NC License No. F-0112  
 Engineers | Construction Managers | Planners | Scientists  
 www.rk.com  
 Responsive People | Creative Solutions

8/17/99  
 3/19/2024  
 R:\111\Utilities\Engineering\UB0\ProJ\NR-2577A\ut\_rduj13\_U011.psh.dgn

### UTILITIES BY OTHERS

ALL PROPOSED UTILITY WORK SHOWN ON THIS SHEET WILL BE DONE BY OTHERS. NO PAYMENT WILL BE MADE TO THE CONTRACTOR FOR PROPOSED UTILITY WORK SHOWN ON THIS SHEET.

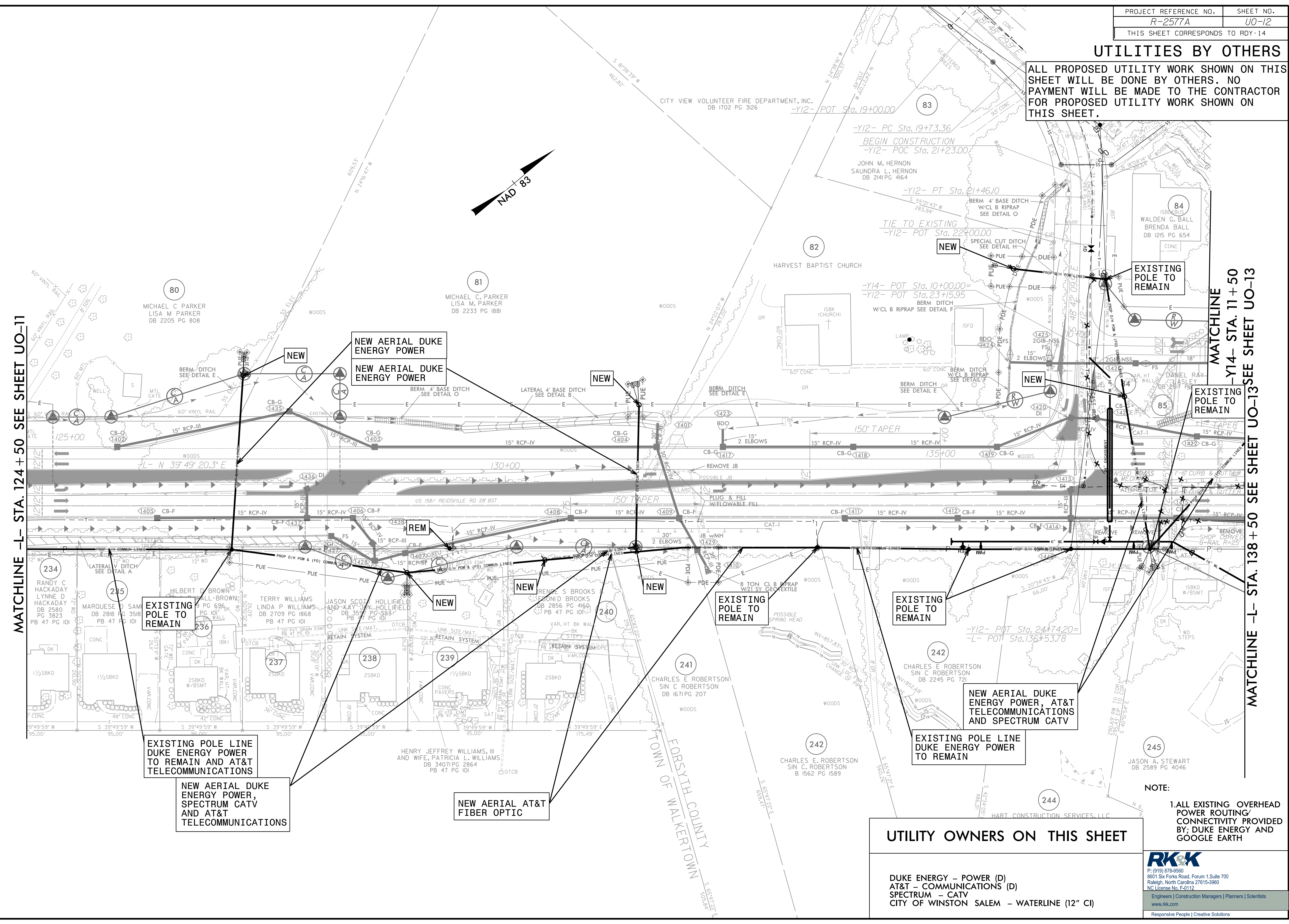

MATCHLINE -L- STA. 124 + 50 SEE SHEET UO-11

MATCHLINE

-Y14- STA. 11 + 50 SEE SHEET UO-13

MATCHLINE -L- STA. 138 + 50 SEE SHEET UO-13

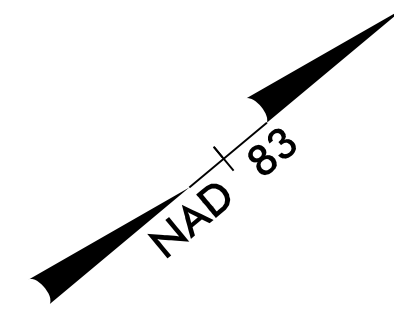

MATCHLINE -L- STA. 124 + 50 SEE SHEET UO-11

MATCHLINE

-Y14- STA. 11 + 50 SEE SHEET UO-13

MATCHLINE -L- STA. 138 + 50 SEE SHEET UO-13

**NEW AERIAL DUKE ENERGY POWER**

**EXISTING POLE TO REMAIN**

**EXISTING POLE LINE DUKE ENERGY POWER TO REMAIN AND AT&T TELECOMMUNICATIONS**

**NEW AERIAL DUKE ENERGY POWER, SPECTRUM CATV AND AT&T TELECOMMUNICATIONS**

**NEW AERIAL AT&T FIBER OPTIC**

**EXISTING POLE TO REMAIN**

**EXISTING POLE TO REMAIN**

**NEW AERIAL DUKE ENERGY POWER, AT&T TELECOMMUNICATIONS AND SPECTRUM CATV**

**EXISTING POLE LINE DUKE ENERGY POWER TO REMAIN**

#### UTILITY OWNERS ON THIS SHEET

- DUKE ENERGY - POWER (D)
- AT&T - COMMUNICATIONS (D)
- SPECTRUM - CATV
- CITY OF WINSTON SALEM - WATERLINE (12" CI)

NOTE:  
1. ALL EXISTING OVERHEAD POWER ROUTING/CONNECTIVITY PROVIDED BY: DUKE ENERGY AND GOOGLE EARTH

8/17/19 2016/11/16/162\_NCCen\_SA\H01\_R2577A\_US158\Design\Utilities\Engineering\UBO\ProJ\NR-2577A-ut.Rdy\4\_U012\_psh.dgn

### UTILITIES BY OTHERS

ALL PROPOSED UTILITY WORK SHOWN ON THIS SHEET WILL BE DONE BY OTHERS. NO PAYMENT WILL BE MADE TO THE CONTRACTOR FOR PROPOSED UTILITY WORK SHOWN ON THIS SHEET.

MATCHLINE  
-Y14- STA. 11+50  
SEE SHEET UO-12

MATCHLINE  
-L- STA. 138+50  
SEE SHEET UO-12

MATCHLINE -L- STA. 151+00  
SEE SHEET UO-14

EXISTING POLE TO REMAIN  
NEW AERIAL DUKE ENERGY POWER, AT&T TELECOMMUNICATIONS AND SPECTRUM CATV  
NEW AERIAL DUKE ENERGY POWER AND AT&T TELECOMMUNICATIONS

NEW AERIAL DUKE ENERGY POWER

### UTILITY OWNERS ON THIS SHEET

- DUKE ENERGY - POWER (T)
- DUKE ENERGY - POWER (D)
- AT&T - COMMUNICATIONS (D)
- SPECTRUM - CATV
- CITY OF WINSTON SALEM - WATERLINE (12" CI) SEWER (16" DIP)

NOTE:  
1. ALL EXISTING OVERHEAD POWER ROUTING/CONNECTIVITY PROVIDED BY; DUKE ENERGY AND GOOGLE EARTH



8/17/19 2016\16162\_NCCenL-SA\H01\_R2577A\_US158\_Design\Utilities\Engineering\UB0\ProJ\R-2577A-ut.Rdy\15\_U013\_psh.dgn



### UTILITIES BY OTHERS

ALL PROPOSED UTILITY WORK SHOWN ON THIS SHEET WILL BE DONE BY OTHERS. NO PAYMENT WILL BE MADE TO THE CONTRACTOR FOR PROPOSED UTILITY WORK SHOWN ON THIS SHEET.

MATCHLINE -L- STA. 164 + 00 SEE SHEET UO-14

MATCHLINE -L- STA. 177 + 00 SEE SHEET UO-16

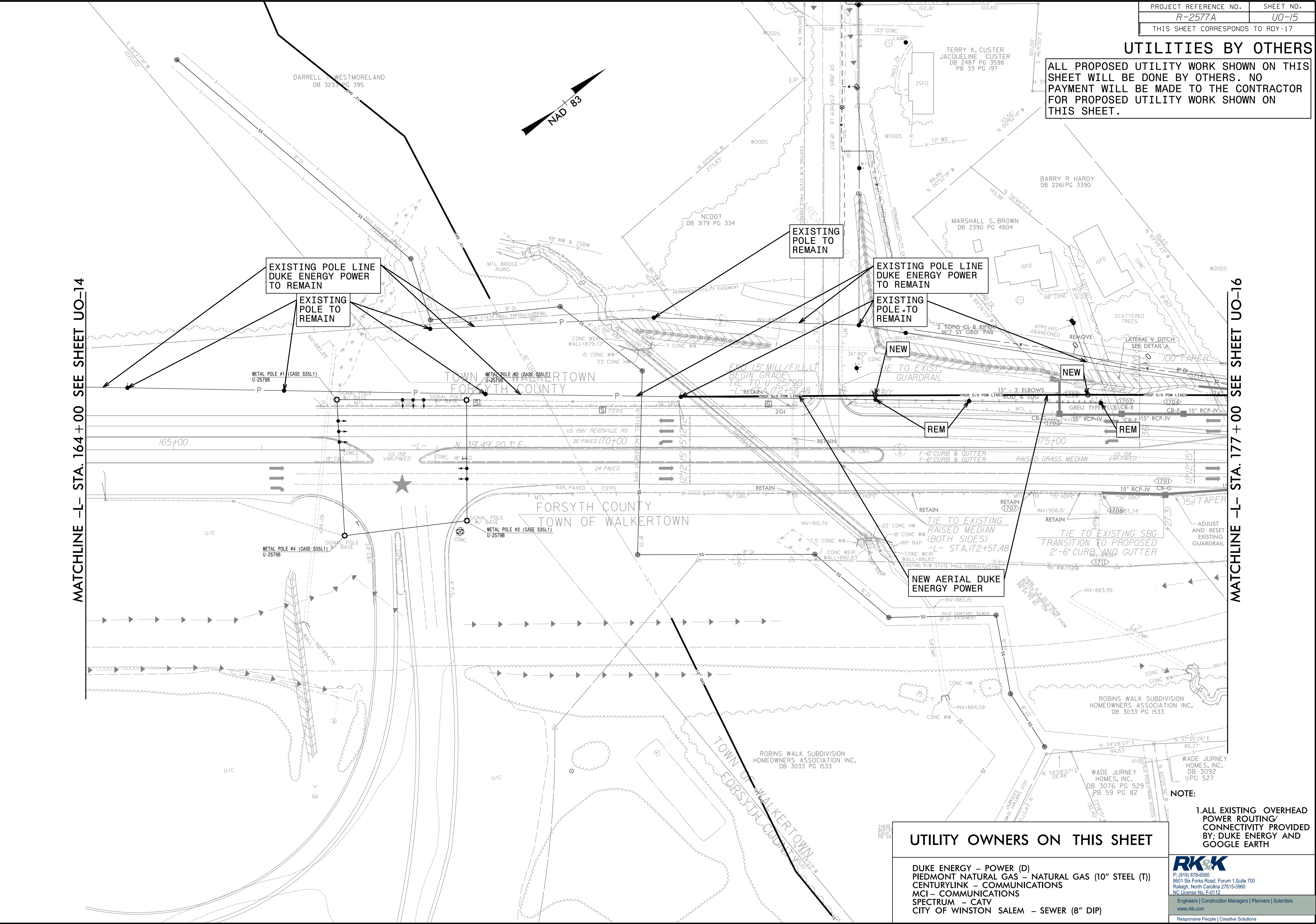

### UTILITY OWNERS ON THIS SHEET

- DUKE ENERGY – POWER (D)
- PIEDMONT NATURAL GAS – NATURAL GAS (10" STEEL (T))
- CENTURYLINK – COMMUNICATIONS
- MCI – COMMUNICATIONS
- SPECTRUM – CATV
- CITY OF WINSTON SALEM – SEWER (8" DIP)

NOTE:  
1. ALL EXISTING OVERHEAD POWER ROUTING/ CONNECTIVITY PROVIDED BY: DUKE ENERGY AND GOOGLE EARTH

**RK&K**  
 P: (919) 878-8500  
 8601 Six Forks Road, Forum 1, Suite 700  
 Raleigh, North Carolina 27615-3960  
 NC License No. F-0112  
 Engineers | Construction Managers | Planners | Scientists  
 www.rkk.com  
 Responsive People | Creative Solutions

R:\11\2023\...com\Fs\Cloud\Projects\2016\16162\_NCCen\SA\H01\_R2577A\_US158\Design\Utilities\Engineering\UBO\Pro\N\R-2577A-ut.Rdy\17\_U015\_psh.dgn 8/17/19

### UTILITIES BY OTHERS

ALL PROPOSED UTILITY WORK SHOWN ON THIS SHEET WILL BE DONE BY OTHERS. NO PAYMENT WILL BE MADE TO THE CONTRACTOR FOR PROPOSED UTILITY WORK SHOWN ON THIS SHEET.

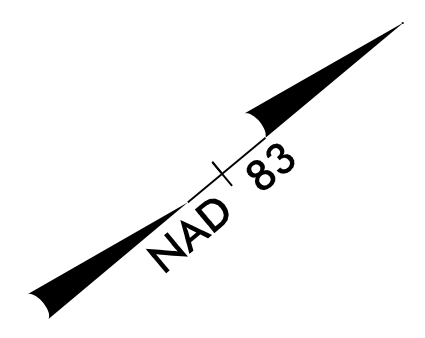

MATCHLINE -L- STA. 177 + 00 SEE SHEET UO-15

MATCHLINE -L- STA. 190 + 00 SEE SHEET UO-17

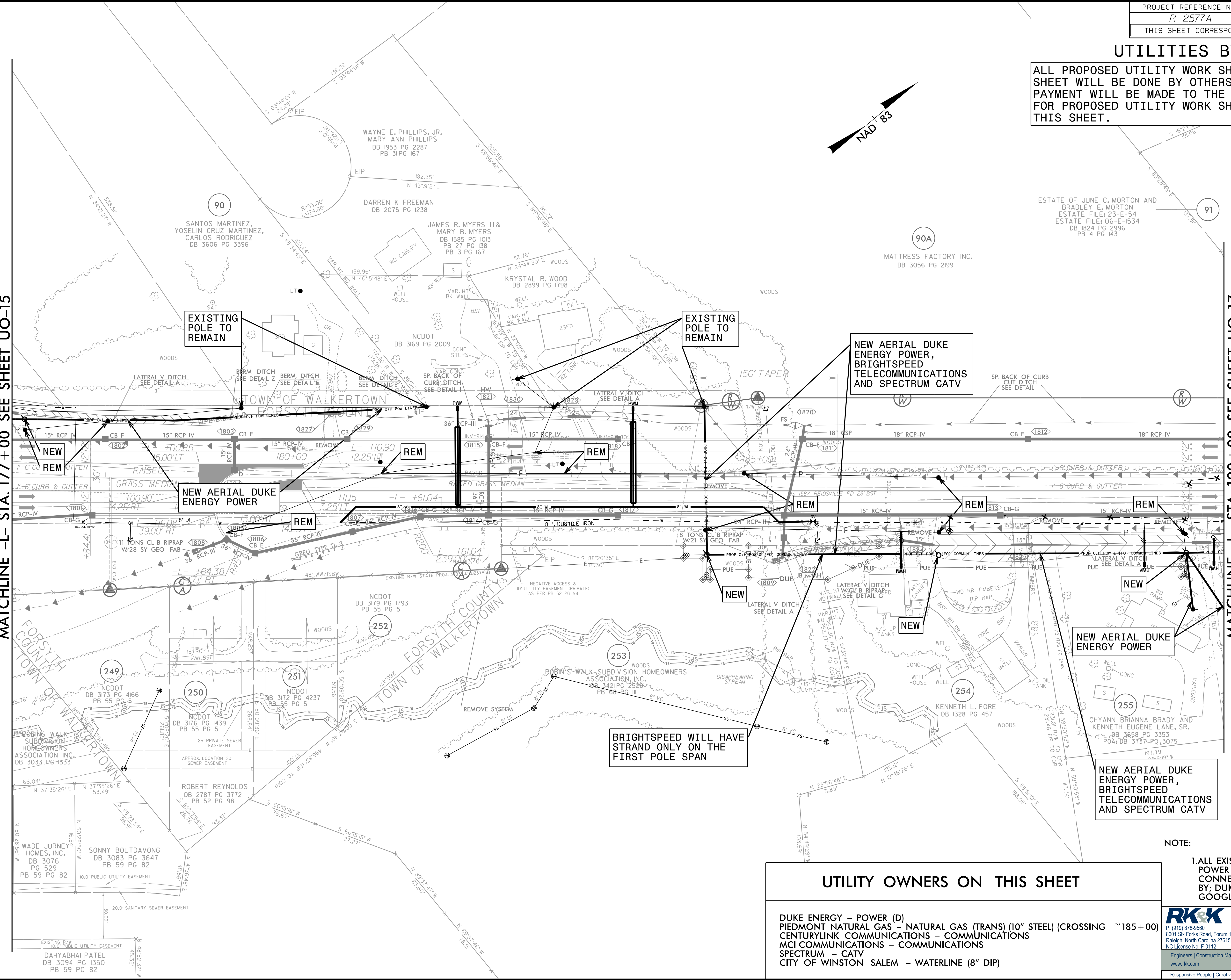

EXISTING POLE TO REMAIN

EXISTING POLE TO REMAIN

NEW AERIAL DUKE ENERGY POWER, BRIGHTSPEED TELECOMMUNICATIONS AND SPECTRUM CATV

NEW AERIAL DUKE ENERGY POWER

NEW AERIAL DUKE ENERGY POWER

NEW AERIAL DUKE ENERGY POWER, BRIGHTSPEED TELECOMMUNICATIONS AND SPECTRUM CATV

BRIGHTSPEED WILL HAVE STRAND ONLY ON THE FIRST POLE SPAN

### UTILITY OWNERS ON THIS SHEET

- DUKE ENERGY - POWER (D)
- PIEDMONT NATURAL GAS - NATURAL GAS (TRANS) (10" STEEL) (CROSSING ~ 185 + 00)
- CENTURYLINK COMMUNICATIONS - COMMUNICATIONS
- MCI COMMUNICATIONS - COMMUNICATIONS
- SPECTRUM - CATV
- CITY OF WINSTON SALEM - WATERLINE (8" DIP)

NOTE:  
1. ALL EXISTING OVERHEAD POWER ROUTING/CONNECTIVITY PROVIDED BY DUKE ENERGY AND GOOGLE EARTH

**RK&K**  
 P: (919) 878-8560  
 8601 Six Forks Road, Forum 1, Suite 700  
 Raleigh, North Carolina 27615-3960  
 NC License No. F-0112  
 Engineers | Construction Managers | Planners | Scientists  
 www.rkk.com  
 Responsive People | Creative Solutions

8/17/19  
 R:\112223\...com\Fs\Cloud\Projects\2016\16162\_NCCen\SA\H01\_R2577A\_US158\Design\Utilities\Engineering\UBO\Pro\J\N-2577A-ut.Rdy\18\_U016\_p.shd.dgn





### UTILITIES BY OTHERS

ALL PROPOSED UTILITY WORK SHOWN ON THIS SHEET WILL BE DONE BY OTHERS. NO PAYMENT WILL BE MADE TO THE CONTRACTOR FOR PROPOSED UTILITY WORK SHOWN ON THIS SHEET.

MATCHLINE -L- STA. 200+00 SEE SHEET UO-17

MATCHLINE -L- STA. 213+00 SEE SHEET UO-19

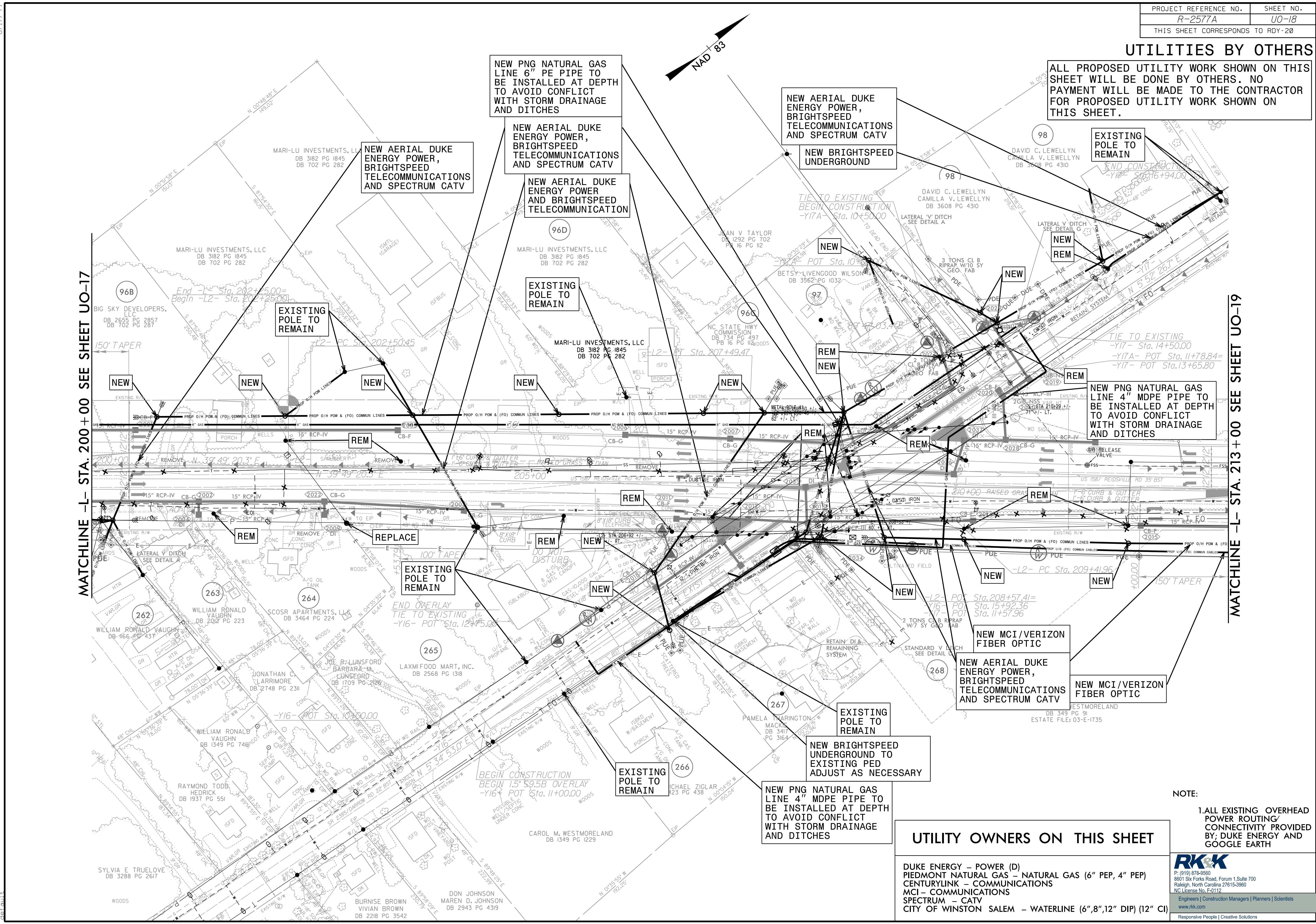

NEW PNG NATURAL GAS LINE 6" PE PIPE TO BE INSTALLED AT DEPTH TO AVOID CONFLICT WITH STORM DRAINAGE AND DITCHES

NEW AERIAL DUKE ENERGY POWER, BRIGHTSPEED TELECOMMUNICATIONS AND SPECTRUM CATV

NEW AERIAL DUKE ENERGY POWER, BRIGHTSPEED TELECOMMUNICATIONS AND SPECTRUM CATV

NEW AERIAL DUKE ENERGY POWER AND BRIGHTSPEED TELECOMMUNICATION

NEW AERIAL DUKE ENERGY POWER, BRIGHTSPEED TELECOMMUNICATIONS AND SPECTRUM CATV

NEW BRIGHTSPEED UNDERGROUND

EXISTING POLE TO REMAIN

EXISTING POLE TO REMAIN

EXISTING POLE TO REMAIN

NEW PNG NATURAL GAS LINE 4" MDPE PIPE TO BE INSTALLED AT DEPTH TO AVOID CONFLICT WITH STORM DRAINAGE AND DITCHES

EXISTING POLE TO REMAIN

NEW AERIAL DUKE ENERGY POWER, BRIGHTSPEED TELECOMMUNICATIONS AND SPECTRUM CATV

NEW MCI/VERIZON FIBER OPTIC

EXISTING POLE TO REMAIN

NEW PNG NATURAL GAS LINE 4" MDPE PIPE TO BE INSTALLED AT DEPTH TO AVOID CONFLICT WITH STORM DRAINAGE AND DITCHES

NEW BRIGHTSPEED UNDERGROUND TO EXISTING PED ADJUST AS NECESSARY

EXISTING POLE TO REMAIN

#### UTILITY OWNERS ON THIS SHEET

- DUKE ENERGY - POWER (D)
- PIEDMONT NATURAL GAS - NATURAL GAS (6" PEP, 4" PEP)
- CENTURYLINK - COMMUNICATIONS
- MCI - COMMUNICATIONS
- SPECTRUM - CATV
- CITY OF WINSTON SALEM - WATERLINE (6", 8", 12" DIP) (12" CI)

NOTE:  
1. ALL EXISTING OVERHEAD POWER ROUTING/CONNECTIVITY PROVIDED BY: DUKE ENERGY AND GOOGLE EARTH

8.17.19  
3/19/2024  
R:\Utilities\Engineering\UB0\ProJ\R-2577A\ut\_Rdy20\_U018\_psh.dgn

### UTILITIES BY OTHERS

ALL PROPOSED UTILITY WORK SHOWN ON THIS SHEET WILL BE DONE BY OTHERS. NO PAYMENT WILL BE MADE TO THE CONTRACTOR FOR PROPOSED UTILITY WORK SHOWN ON THIS SHEET.

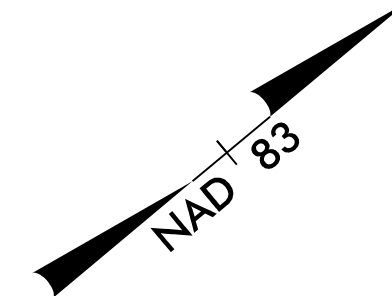

NCDOT WILL FIELD LOCATE THE AREA FOR THE FENCE AND LANDSCAPING AT THE PARK.  
 INSTALL SAFETY FENCE ALONG WALKING TRAIL UNTIL CHAIN LINK FENCE IS INSTALLED.

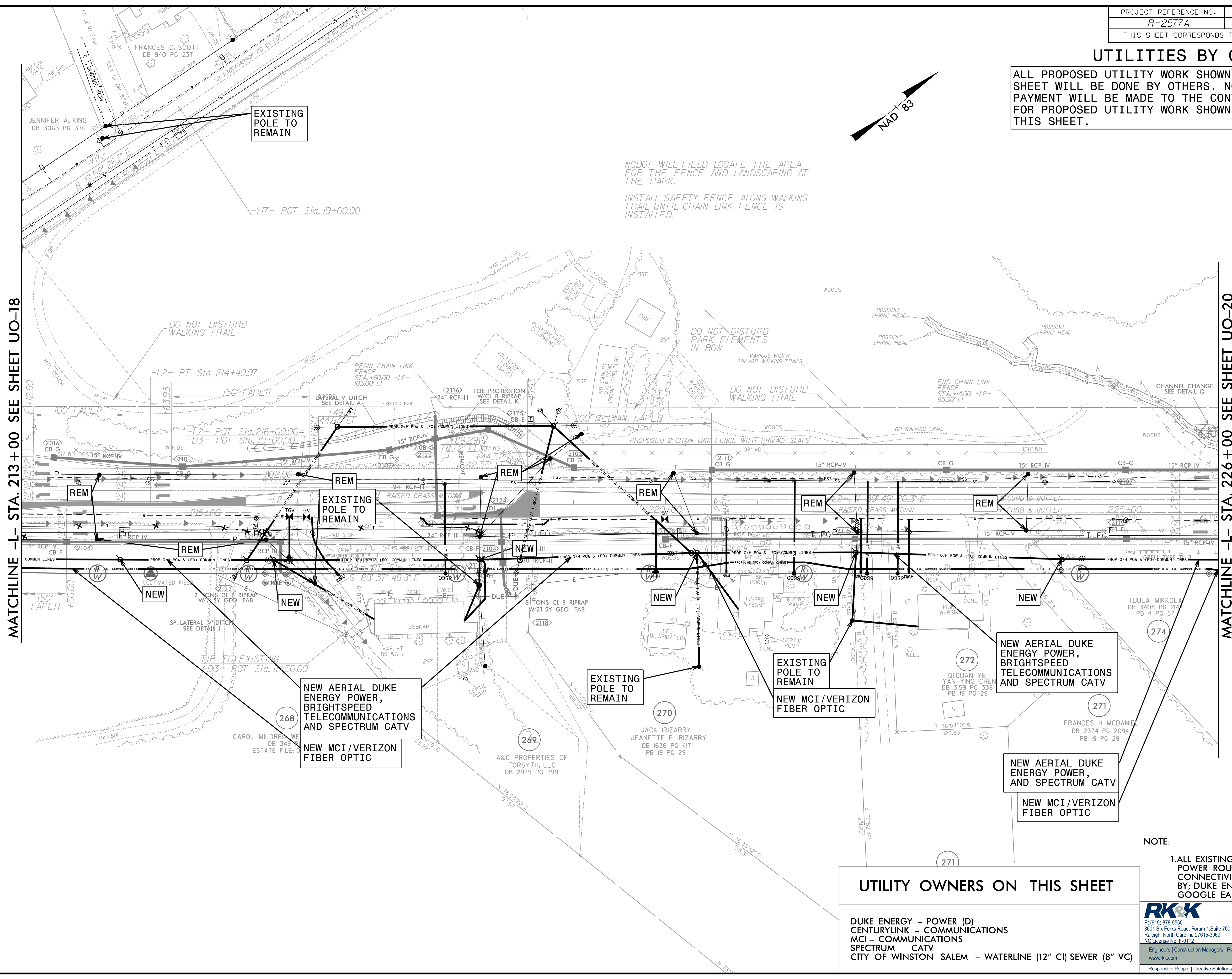

MATCHLINE -L- STA. 213+00 SEE SHEET UO-18

MATCHLINE -L- STA. 226+00 SEE SHEET UO-20

### UTILITY OWNERS ON THIS SHEET

- DUKE ENERGY - POWER (D)
- CENTURYLINK - COMMUNICATIONS
- MCI - COMMUNICATIONS
- SPECTRUM - CATV
- CITY OF WINSTON SALEM - WATERLINE (12" CI) SEWER (8" VC)

NOTE:  
 1. ALL EXISTING OVERHEAD POWER ROUTING/CONNECTIVITY PROVIDED BY; DUKE ENERGY AND GOOGLE EARTH

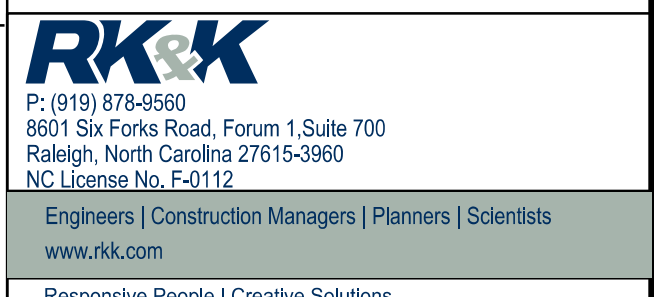

8/17/19 12/20/23 C:\Users\jason\OneDrive\Documents\Projects\2016\16162\_NCCenLSA\H01\_R2577A\_US158\Design\Utilities\UBO\ProJ\N-2577A-ut.Rdy21.U019.psh.dgn

### UTILITIES BY OTHERS

ALL PROPOSED UTILITY WORK SHOWN ON THIS SHEET WILL BE DONE BY OTHERS. NO PAYMENT WILL BE MADE TO THE CONTRACTOR FOR PROPOSED UTILITY WORK SHOWN ON THIS SHEET.

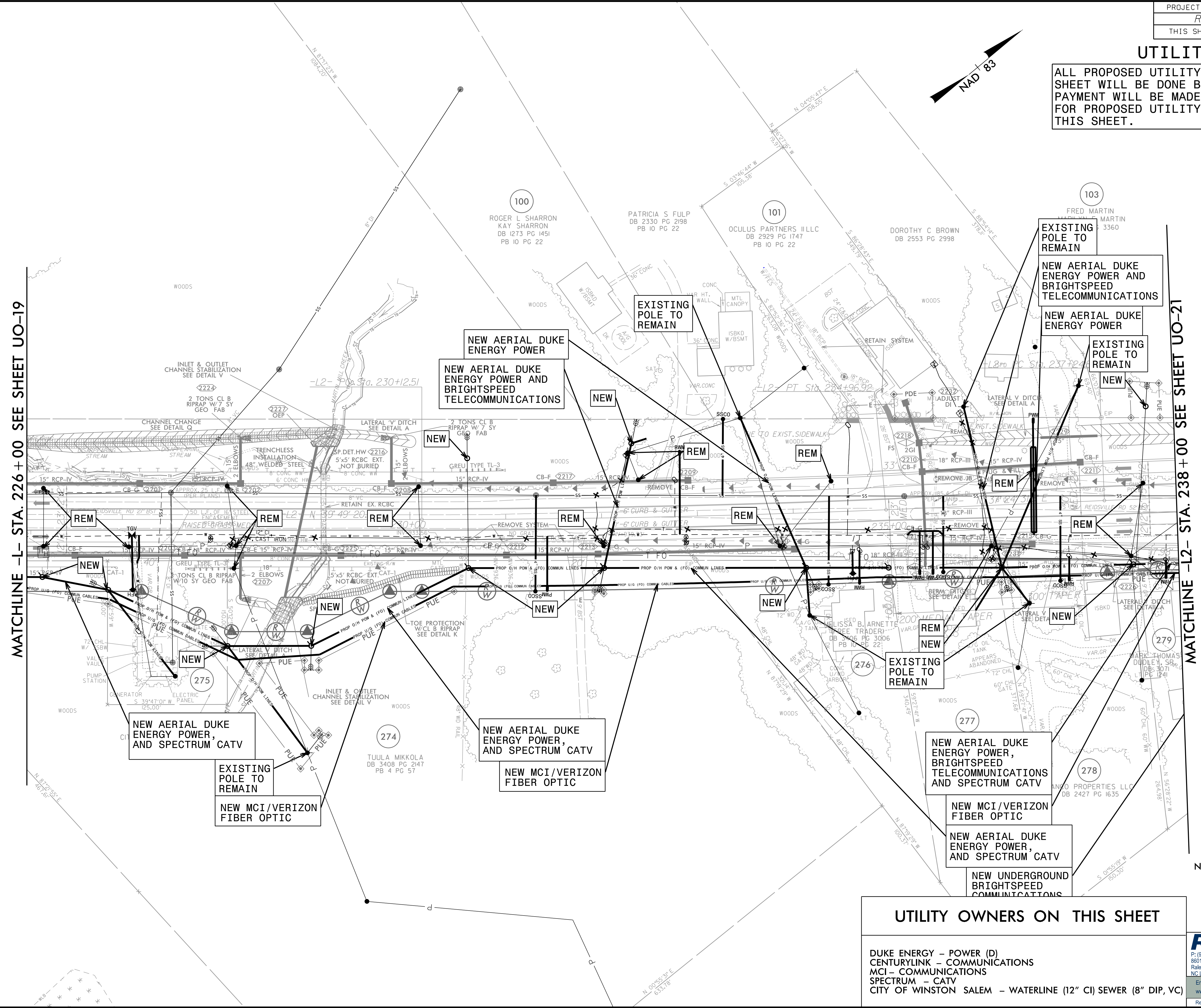
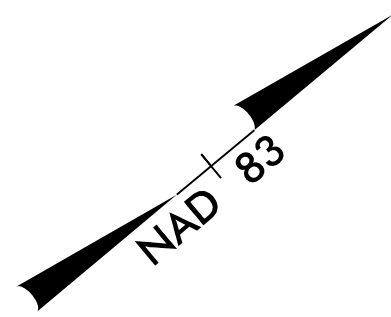

MATCHLINE -L- STA. 226+00 SEE SHEET UO-19

MATCHLINE -L2- STA. 238+00 SEE SHEET UO-21

### UTILITY OWNERS ON THIS SHEET

- DUKE ENERGY - POWER (D)
- CENTURYLINK - COMMUNICATIONS
- MCI - COMMUNICATIONS
- SPECTRUM - CATV
- CITY OF WINSTON SALEM - WATERLINE (12" CI) SEWER (8" DIP, VC)

NOTE:  
1. ALL EXISTING POWER ROUTING/CONNECTIVITY PROVIDED BY DUKE ENERGY AND GOOGLE EARTH



8/17/19  
R:\2023\Projects\16162\_NCCen\SA\H01\_R2577A\_US158\Design\Utilities\Engineering\UO\ProJ\AR-2577A-ut.Rdy\22\_UO20.rps.dgn

### UTILITIES BY OTHERS

ALL PROPOSED UTILITY WORK SHOWN ON THIS SHEET WILL BE DONE BY OTHERS. NO PAYMENT WILL BE MADE TO THE CONTRACTOR FOR PROPOSED UTILITY WORK SHOWN ON THIS SHEET.

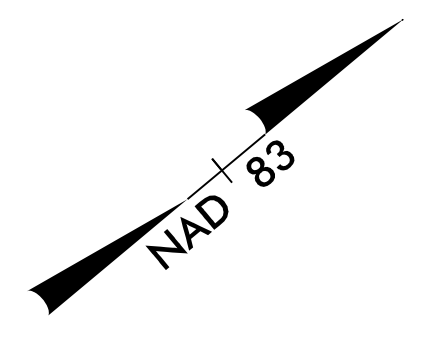

MATCHLINE -L2- STA. 238 + 00 SEE SHEET UO-20

MATCHLINE -L- STA. 248 + 00 SEE SHEET UO-22

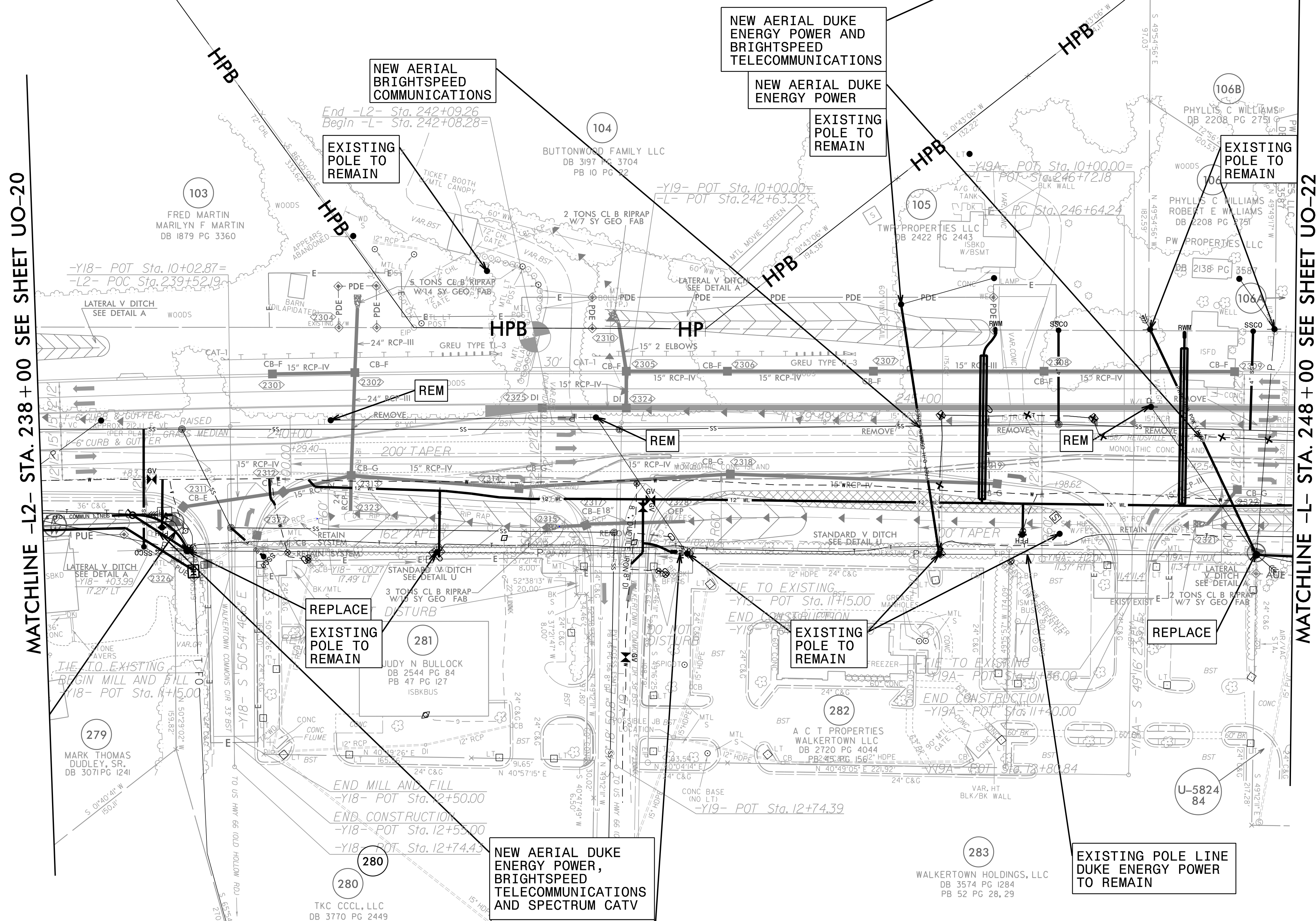

UTILITY OWNERS ON THIS SHEET	
DUKE ENERGY - POWER (D)	
PIEDMONT NATURAL GAS - NATURAL GAS (4" PEP, 2" PEP)	
CENTURYLINK - COMMUNICATIONS	
ACI - COMMUNICATIONS	
SPECTRUM - CATV	
CITY OF WINSTON SALEM - WATERLINE (8" DIP, 12" CI) SEWER (8" DIP, VC)	

NOTE:  
1. ALL EXISTING OVERHEAD POWER ROUTING/CONNECTIVITY PROVIDED BY: DUKE ENERGY AND GOOGLE EARTH



8/17/19  
R:\112023-Projects\116162\_NCCenL\SA\H01\_R2577A\_US158\Design\Utilities\Engineering\UBO\ProJ\N-R-2577A-ut.Rdy\23\_U021\_psh.dgn

### UTILITIES BY OTHERS

ALL PROPOSED UTILITY WORK SHOWN ON THIS SHEET WILL BE DONE BY OTHERS. NO PAYMENT WILL BE MADE TO THE CONTRACTOR FOR PROPOSED UTILITY WORK SHOWN ON THIS SHEET.

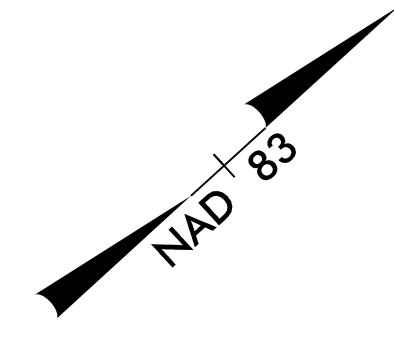

MATCHLINE -L- STA. 248 + 00 SEE SHEET UO-21

MATCHLINE -L- STA. 261 + 00 SEE SHEET UO-23

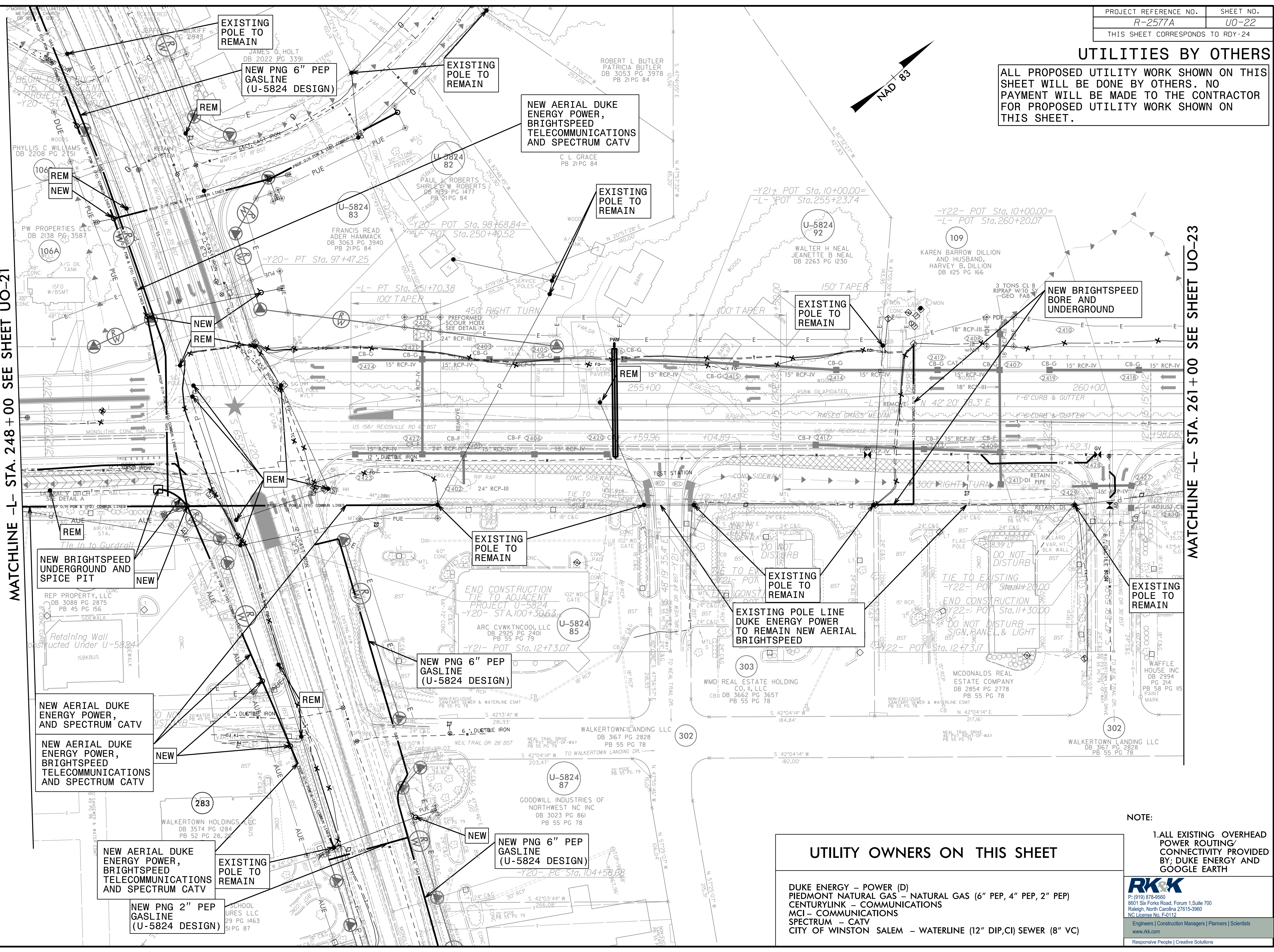

UTILITY OWNERS ON THIS SHEET	
DUKE ENERGY - POWER (D)	PIEDMONT NATURAL GAS - NATURAL GAS (6" PEP, 4" PEP, 2" PEP)
CENTURYLINK - COMMUNICATIONS	ACI - COMMUNICATIONS
SPECTRUM - CATV	CITY OF WINSTON SALEM - WATERLINE (12" DIP, CI) SEWER (8" VC)

NOTE:  
1. ALL EXISTING OVERHEAD POWER ROUTING/CONNECTIVITY PROVIDED BY: DUKE ENERGY AND GOOGLE EARTH

**RK&K**  
P: (919) 878-8560  
8601 Six Forks Road, Forum 1, Suite 700  
Raleigh, North Carolina 27615-3960  
NC License No. F-0112  
Engineers | Construction Managers | Planners | Scientists  
www.rkk.com  
Responsive People | Creative Solutions

8/17/19  
R:\2023\Projects\Cloud\Projects\2016\16162\_NCCen\SA\H01\_R2577A\_US158\Design\Utilities\Engineering\UO\UO-22\UO22.psh.edgn

### UTILITIES BY OTHERS

ALL PROPOSED UTILITY WORK SHOWN ON THIS SHEET WILL BE DONE BY OTHERS. NO PAYMENT WILL BE MADE TO THE CONTRACTOR FOR PROPOSED UTILITY WORK SHOWN ON THIS SHEET.

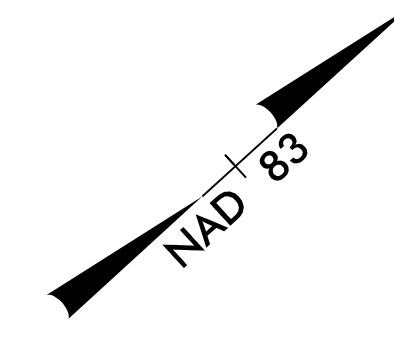

MATCHLINE -L- STA. 261+00 SEE SHEET UO-22

MATCHLINE -L- STA. 274+00 SEE SHEET UO-24

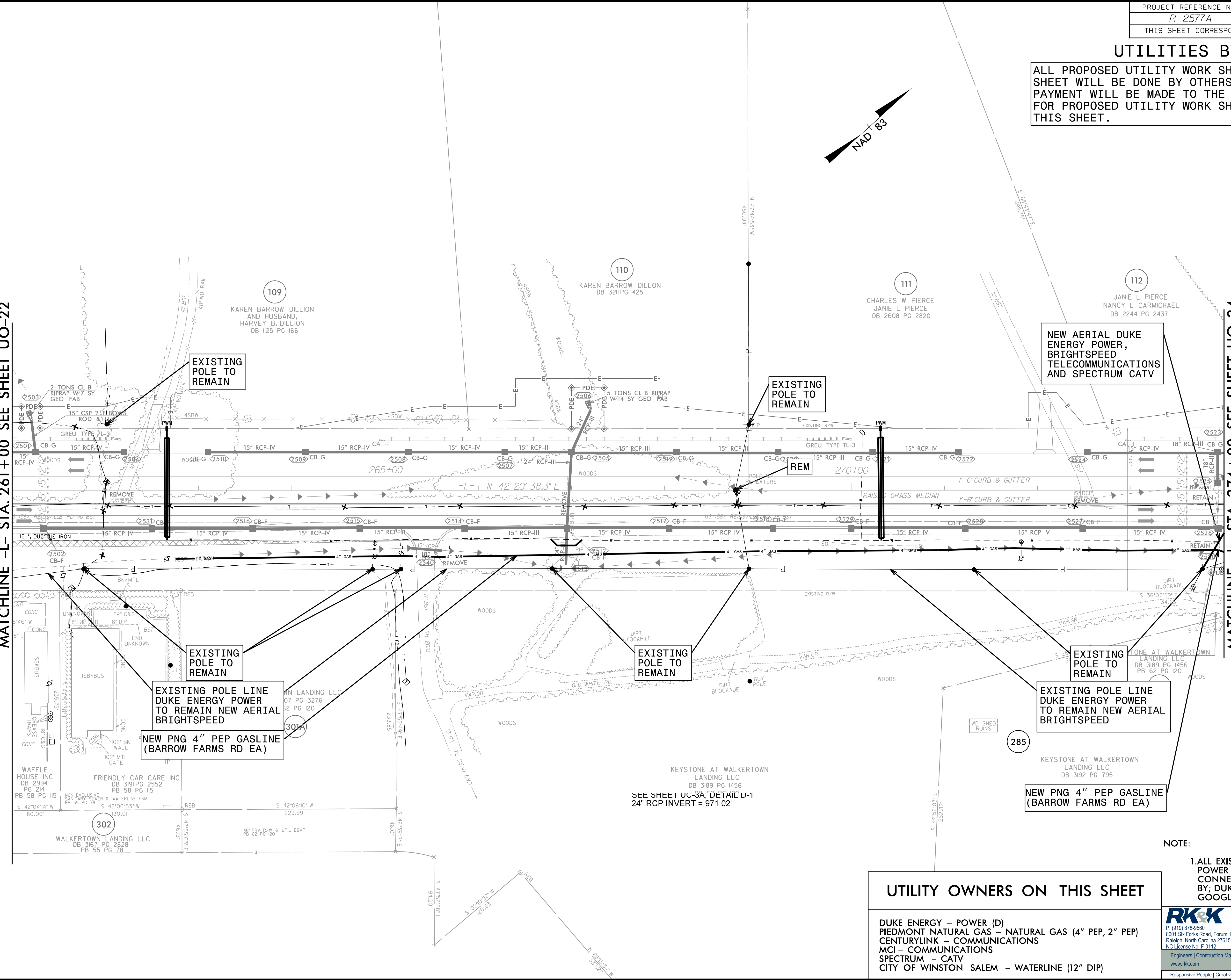

EXISTING POLE TO REMAIN

EXISTING POLE TO REMAIN

NEW AERIAL DUKE ENERGY POWER, BRIGHTSPEED TELECOMMUNICATIONS AND SPECTRUM CATV

EXISTING POLE TO REMAIN

EXISTING POLE TO REMAIN

EXISTING POLE TO REMAIN

EXISTING POLE LINE DUKE ENERGY POWER TO REMAIN NEW AERIAL BRIGHTSPEED

NEW PNG 4" PEP GASLINE (BARROW FARMS RD EA)

EXISTING POLE LINE DUKE ENERGY POWER TO REMAIN NEW AERIAL BRIGHTSPEED

NEW PNG 4" PEP GASLINE (BARROW FARMS RD EA)

NOTE:  
1. ALL EXISTING OVERHEAD POWER ROUTING/CONNECTIVITY PROVIDED BY: DUKE ENERGY AND GOOGLE EARTH

### UTILITY OWNERS ON THIS SHEET

- DUKE ENERGY - POWER (D)
- PIEDMONT NATURAL GAS - NATURAL GAS (4" PEP, 2" PEP)
- CENTURYLINK - COMMUNICATIONS
- MCI - COMMUNICATIONS
- SPECTRUM - CATV
- CITY OF WINSTON SALEM - WATERLINE (12" DIP)

8/17/19  
R:\2023\Projects\2016\16162\_NCCenL\SA\H01\_R2577A\_US158\Design\Utilities\Engineering\UO\UO-23\RDY-25-UO23.psh.dgn

### UTILITIES BY OTHERS

ALL PROPOSED UTILITY WORK SHOWN ON THIS SHEET WILL BE DONE BY OTHERS. NO PAYMENT WILL BE MADE TO THE CONTRACTOR FOR PROPOSED UTILITY WORK SHOWN ON THIS SHEET.

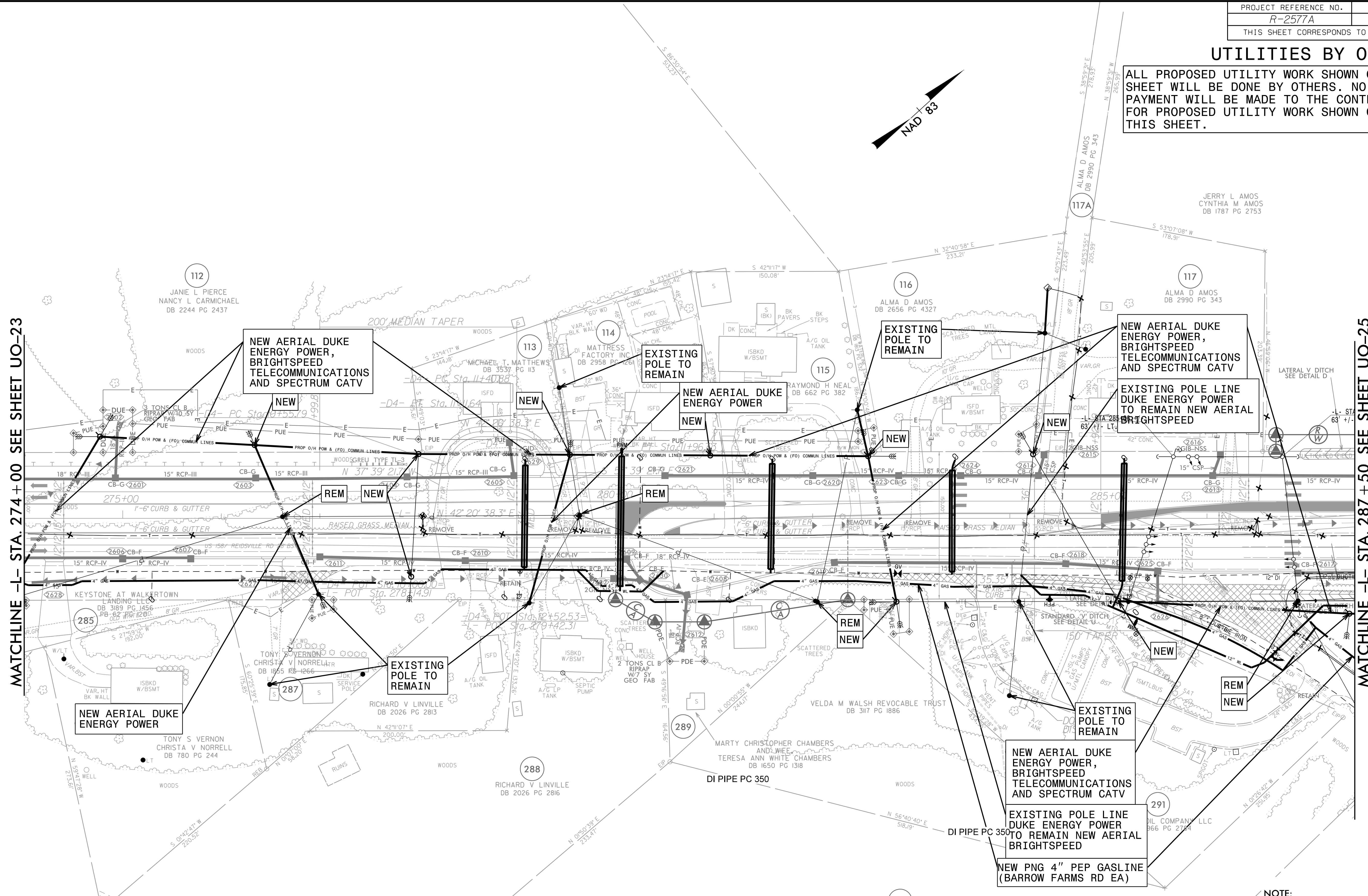

MATCHLINE -L- STA. 274+00 SEE SHEET UO-23

MATCHLINE -L- STA. 287+50 SEE SHEET UO-25

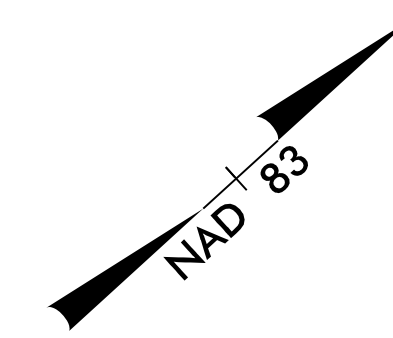

### UTILITY OWNERS ON THIS SHEET

- DUKE ENERGY - POWER (D)
- CENTURYLINK COMMUNICATIONS - COMMUNICATIONS
- MCI COMMUNICATIONS - COMMUNICATIONS
- SPECTRUM - CATV
- CITY OF WINSTON SALEM - WATERLINE (8", 12" DIP)

NOTE:  
1. ALL EXISTING OVERHEAD POWER ROUTING/CONNECTIVITY PROVIDED BY: DUKE ENERGY AND GOOGLE EARTH

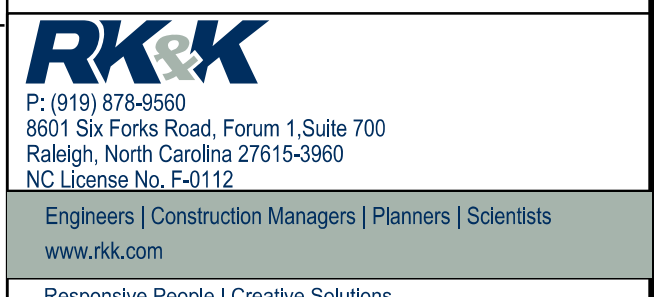

8/17/19  
R:\2023\Projects\16162\_NCCenL\SA\H01\_R2577A\_US158\Design\Utilities\UBO\ProJ\R-2577A-ut.Rdy\26\_U024\_psh.dgn







### UTILITIES BY OTHERS

ALL PROPOSED UTILITY WORK SHOWN ON THIS SHEET WILL BE DONE BY OTHERS. NO PAYMENT WILL BE MADE TO THE CONTRACTOR FOR PROPOSED UTILITY WORK SHOWN ON THIS SHEET.

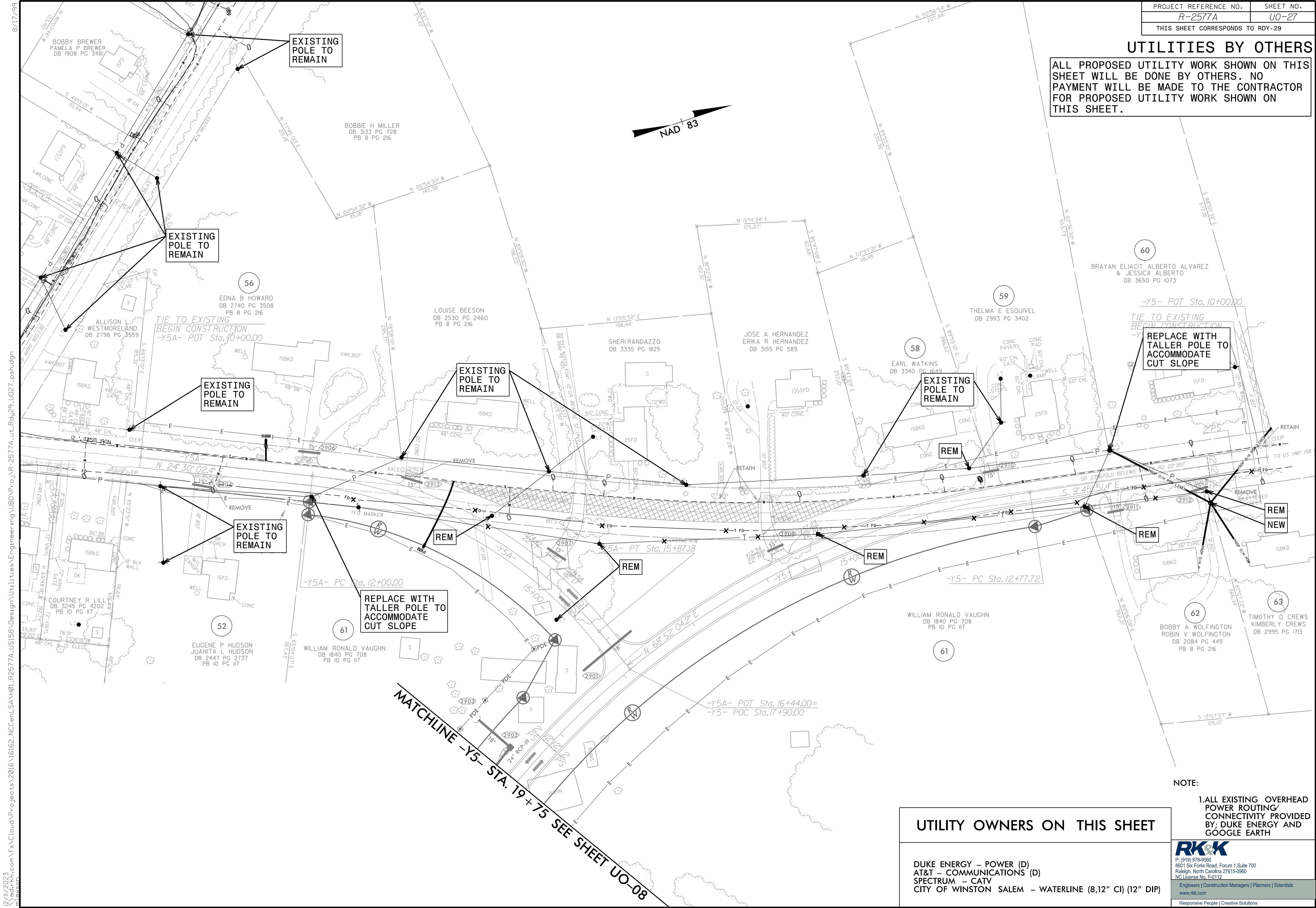

8/17/19  
 R:\11\2023\...com\Fs\Cloud\Projects\2016\16162\_NCCenL\SA\H01\_R2577A\_US158\Design\Utilities\Engineering\UBO\ProJ\R-2577A-ut.Rdy\29\_U027\_psh.dgn  
 12/11/2023

NOTE:  
 1. ALL EXISTING OVERHEAD POWER ROUTING/CONNECTIVITY PROVIDED BY; DUKE ENERGY AND GOOGLE EARTH

### UTILITY OWNERS ON THIS SHEET

- DUKE ENERGY - POWER (D)
- AT&T - COMMUNICATIONS (D)
- SPECTRUM - CATV
- CITY OF WINSTON SALEM - WATERLINE (8,12" CI) (12" DIP)

**RKK**  
 P: (919) 878-8560  
 8601 Six Forks Road, Forum 1, Suite 700  
 Raleigh, North Carolina 27615-3960  
 NC License No. F-0112  
 Engineers | Construction Managers | Planners | Scientists  
 www.rkk.com  
 Responsive People | Creative Solutions

