

INLET EXTENSION
EXISTING CULVERT
CULVERT SECTION NORMAL TO ROADWAY

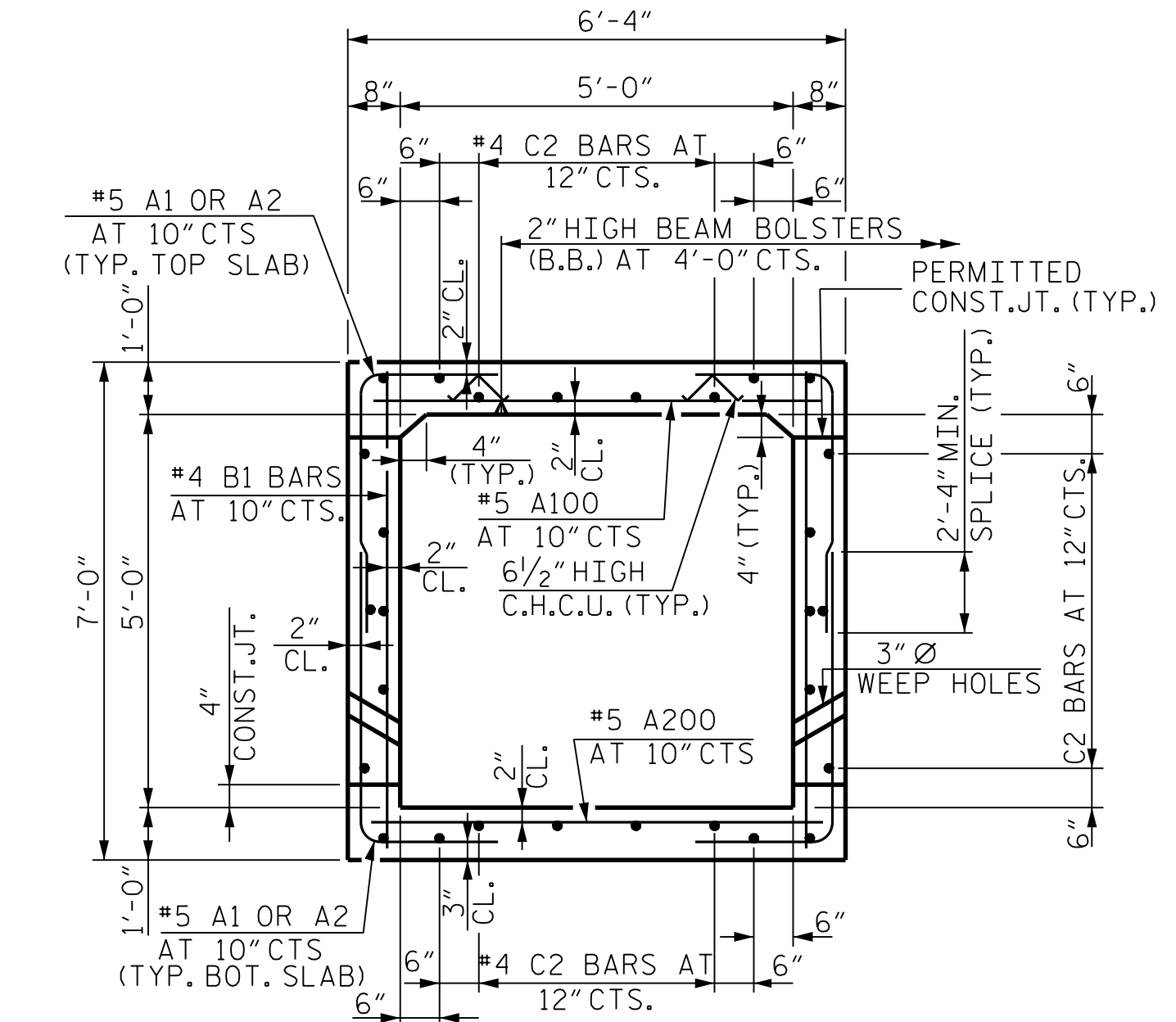

RIGHT ANGLE SECTION OF BARREL
THERE ARE 28 #4 C2 BARS IN SECTION OF BARREL.

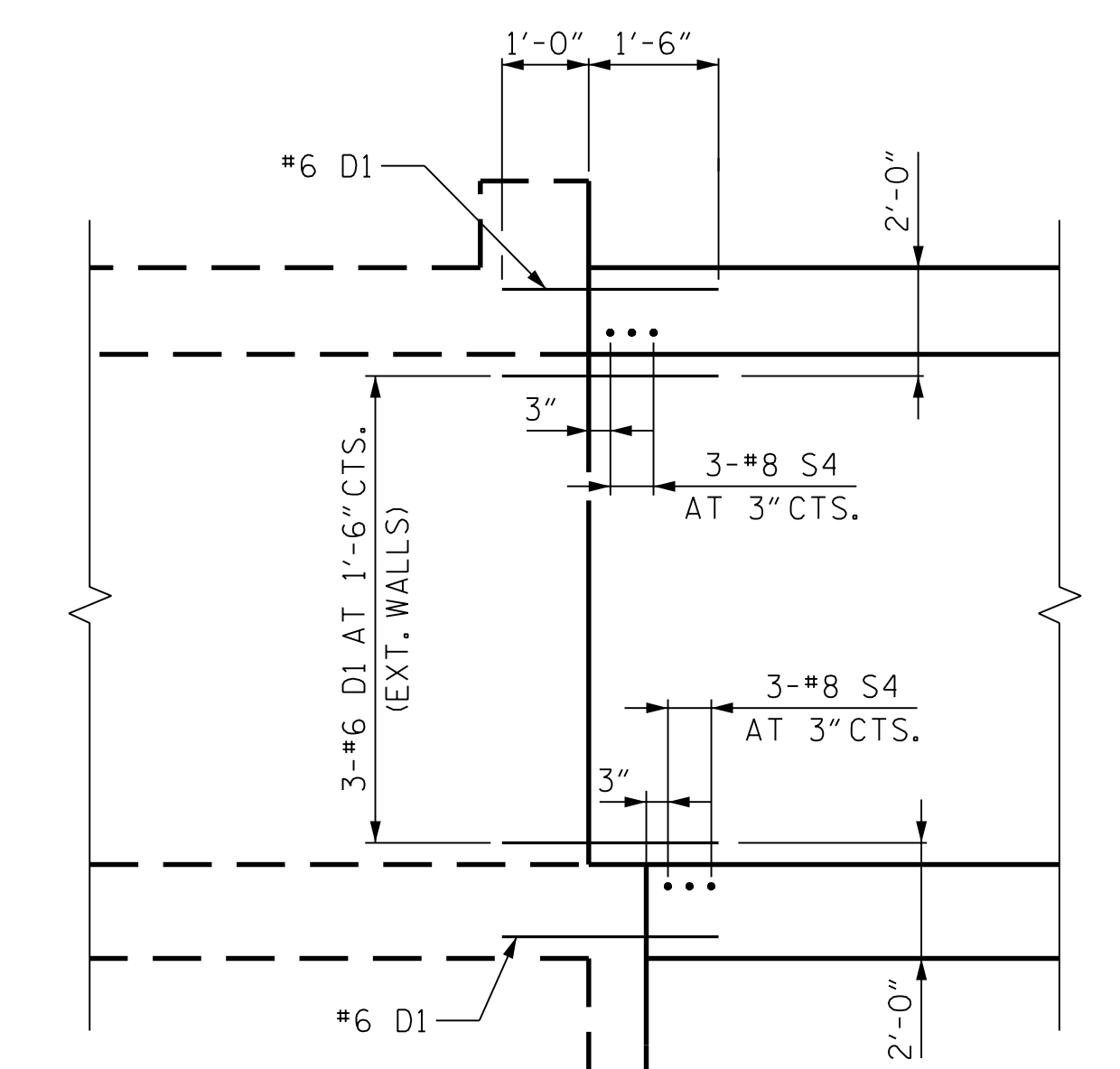

EXISTING BARREL PROPOSED EXTENSION
EDGE BEAM DETAIL

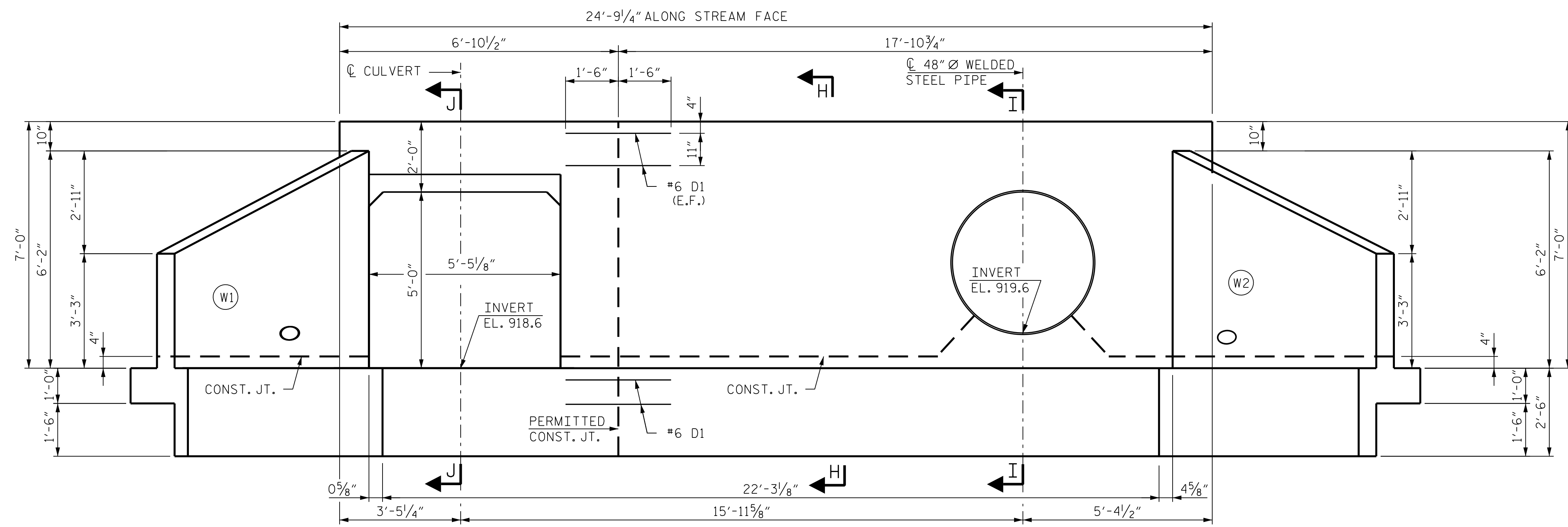

END ELEVATION NORMAL TO SKEW
(LOOKING DOWNSTREAM - INLET END - ALONG STREAM FACE)
(FOR SECTIONS H-H, I-I AND J-J, SEE SHEET 14 OF 14)

PROJECT NO. R-2577A
FORSYTH COUNTY
STATION: 229+09.00 -L2-

SHEET 9 OF 14

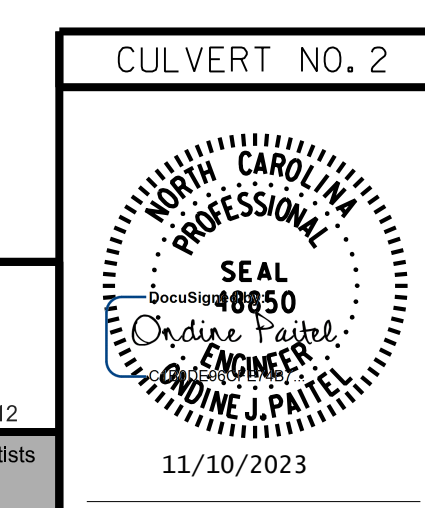

STATE OF NORTH CAROLINA
DEPARTMENT OF TRANSPORTATION
RALEIGH
SINGLE 5 FT. X 5 FT.
CONCRETE BOX CULVERT
SECTION - INLET EXTENSION
STAGE II



REVISIONS						SHEET NO. CU_2-9
NO.	BY:	DATE:	NO.	BY:	DATE:	
1			3			TOTAL SHEETS 14
2			4			

DOCUMENT NOT CONSIDERED FINAL
UNLESS ALL SIGNATURES COMPLETED

11/10/2023 R:\Structures\Culvert\Martin MillCreek\Culvert\Drawings\Final\R-2577A_SMJ_CU_2-9_3300000.dgn opatel

DRAWN BY : T. K. BOYD DATE : NOV 2023
CHECKED BY : B. D. KLAPPENBACH DATE : NOV 2023
DESIGN ENGINEER OF RECORD : O. J. PAITEL DATE : NOV 2023