

PLAN

NOTES:

FOR REINFORCEMENT IN HEADWALL, SECTION H-H, SECTION I-I, SECTION J-J, SEE BILL OF MATERIAL SHOWN ON SHEET 8 OF 14.
 FOR REINFORCING STEEL IN WINGWALLS, SEE SHEET 7 OF 14.
 BARS MAY BE SHIFTED SLIGHTLY TO ACCOMODATE LOCATION OF 48" Ø W.S.P.

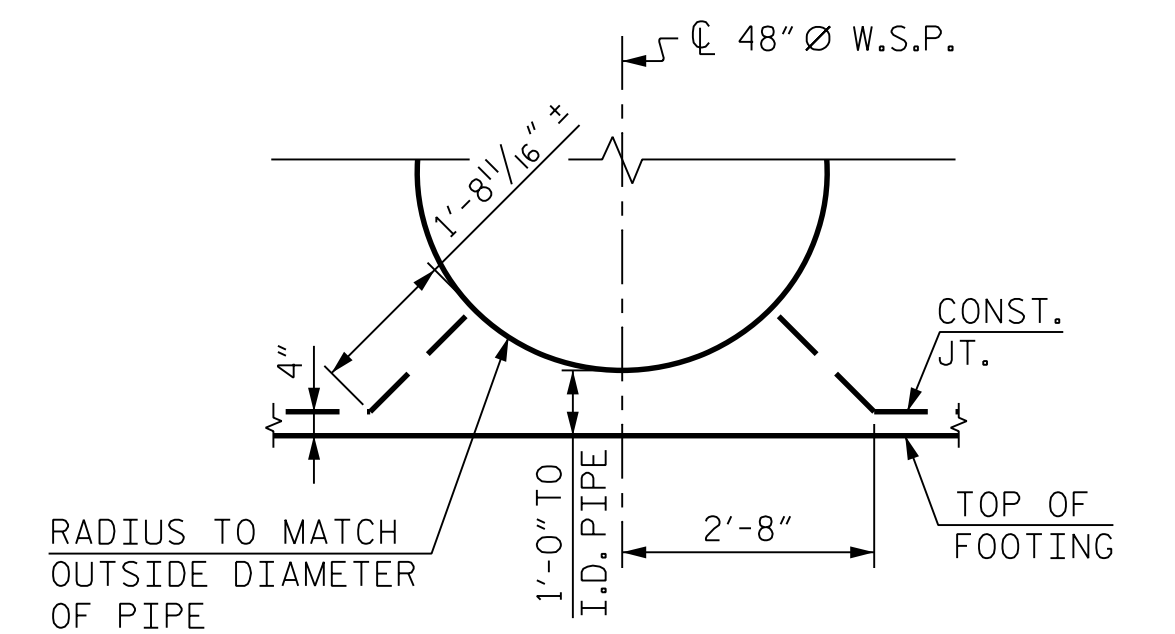

CONSTRUCTION JOINT DETAIL

(OUTLET END - 48" Ø W.S.P.)

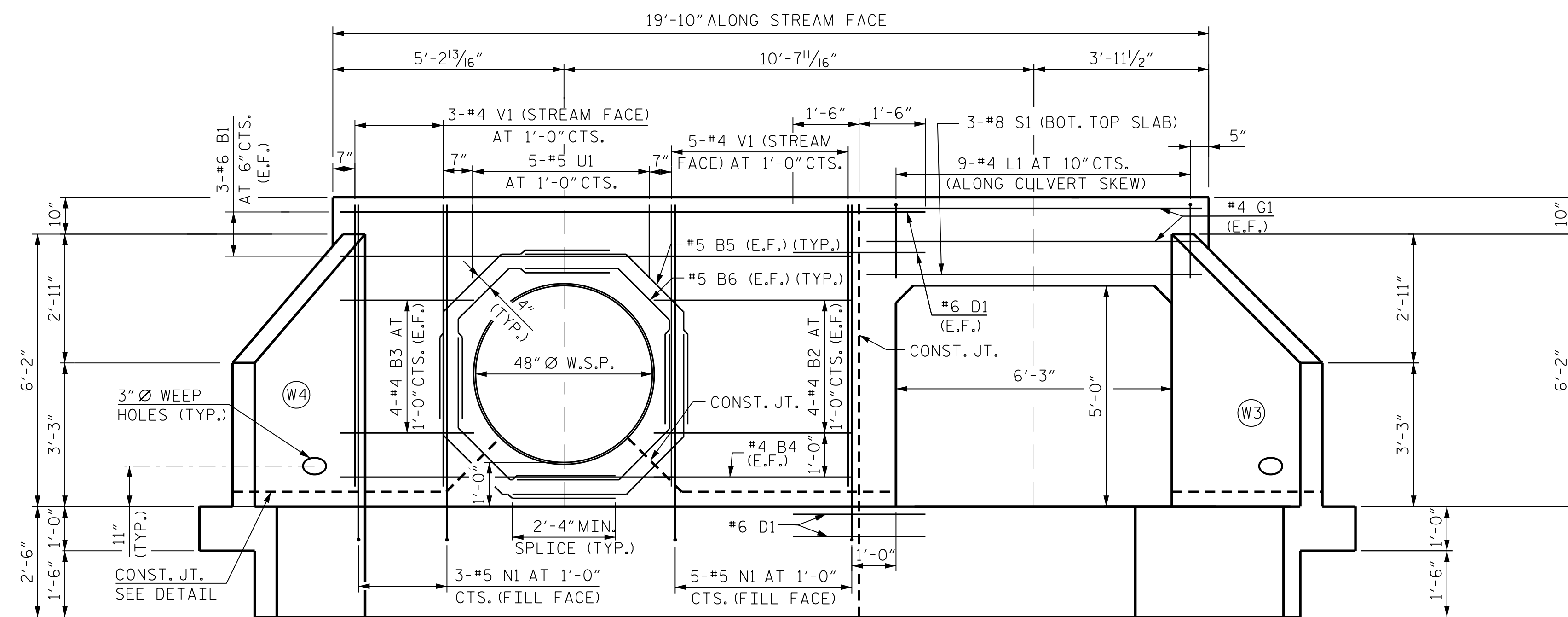

ELEVATION

(LOOKING UPSTREAM - OUTLET - STAGE I)
 (FOR L1 BAR DETAILS, SEE CULVERT BILL OF MATERIAL ON SHEET 8 OF 14)
 (FOR INVERT ELEVATIONS, SEE SHEET 3 OF 14)

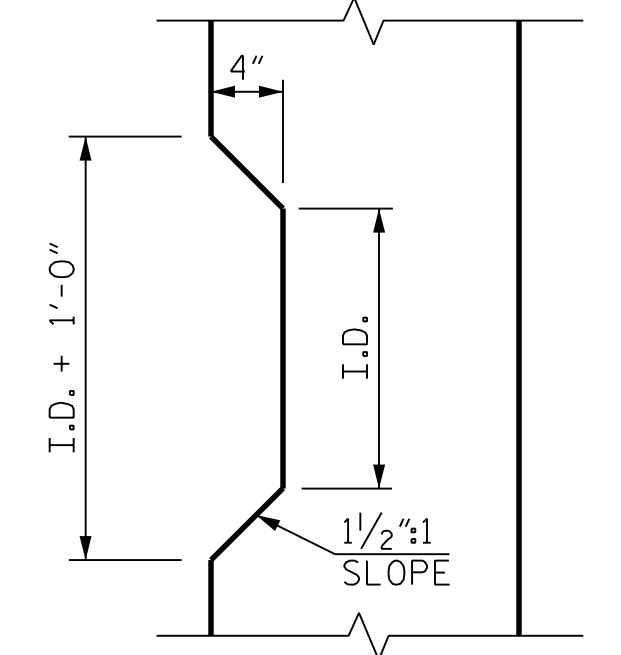

TAPER DETAIL

(PIPE NOT SHOWN)

PROJECT NO. R-2577A
 FORSYTH COUNTY
 STATION: 229+09.00 -L2-

SHEET 6 OF 14

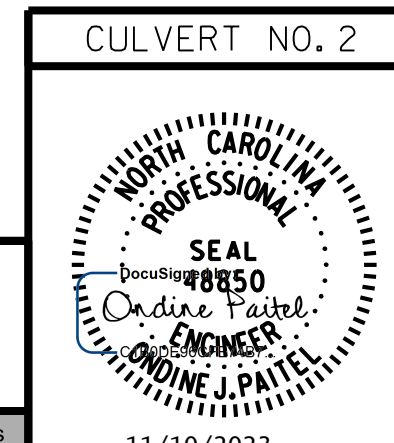

STATE OF NORTH CAROLINA
 DEPARTMENT OF TRANSPORTATION
 RALEIGH
 SINGLE 5 FT. X 5 FT.
 CONCRETE BOX CULVERT
 HEADWALL - OUTLET EXTENSION
 STAGE I

RK&K
 P: (919) 878-9560
 8601 Six Forks Road, Forum 1 Suite 700
 Raleigh, North Carolina 27615 | NC License No. F-0112
 Engineers | Construction Managers | Planners | Scientists
 www.rkk.com

RESPONSIVE PEOPLE | CREATIVE SOLUTIONS
 DOCUMENT NOT CONSIDERED FINAL
 UNLESS ALL SIGNATURES COMPLETED

REVISIONS						SHEET NO. CU_2-6
NO.	BY:	DATE:	NO.	BY:	DATE:	
1			3			TOTAL SHEETS
2			4			14

11/10/2023 R:\Structures\Culvert\Martin_MillCreek\Culvert\Drawings\2577A_SMJ_CU_2-6_330000.dgn
 opatel

DRAWN BY : T. K. BOYD DATE : NOV 2023
 CHECKED BY : B. D. KLAPPENBACH DATE : NOV 2023
 DESIGN ENGINEER OF RECORD : O. J. PAITEL DATE : NOV 2023