PROJECT REFERENCE NO.	SHEET NO.
R-2577A	U0-12
THIS SHEET CORRESPONDS TO RDY-14	

UTILITIES BY OTHERS

ALL PROPOSED UTILITY WORK SHOWN ON THIS SHEET WILL BE DONE BY OTHERS. NO PAYMENT WILL BE MADE TO THE CONTRACTOR FOR PROPOSED UTILITY WORK SHOWN ON THIS SHEET.

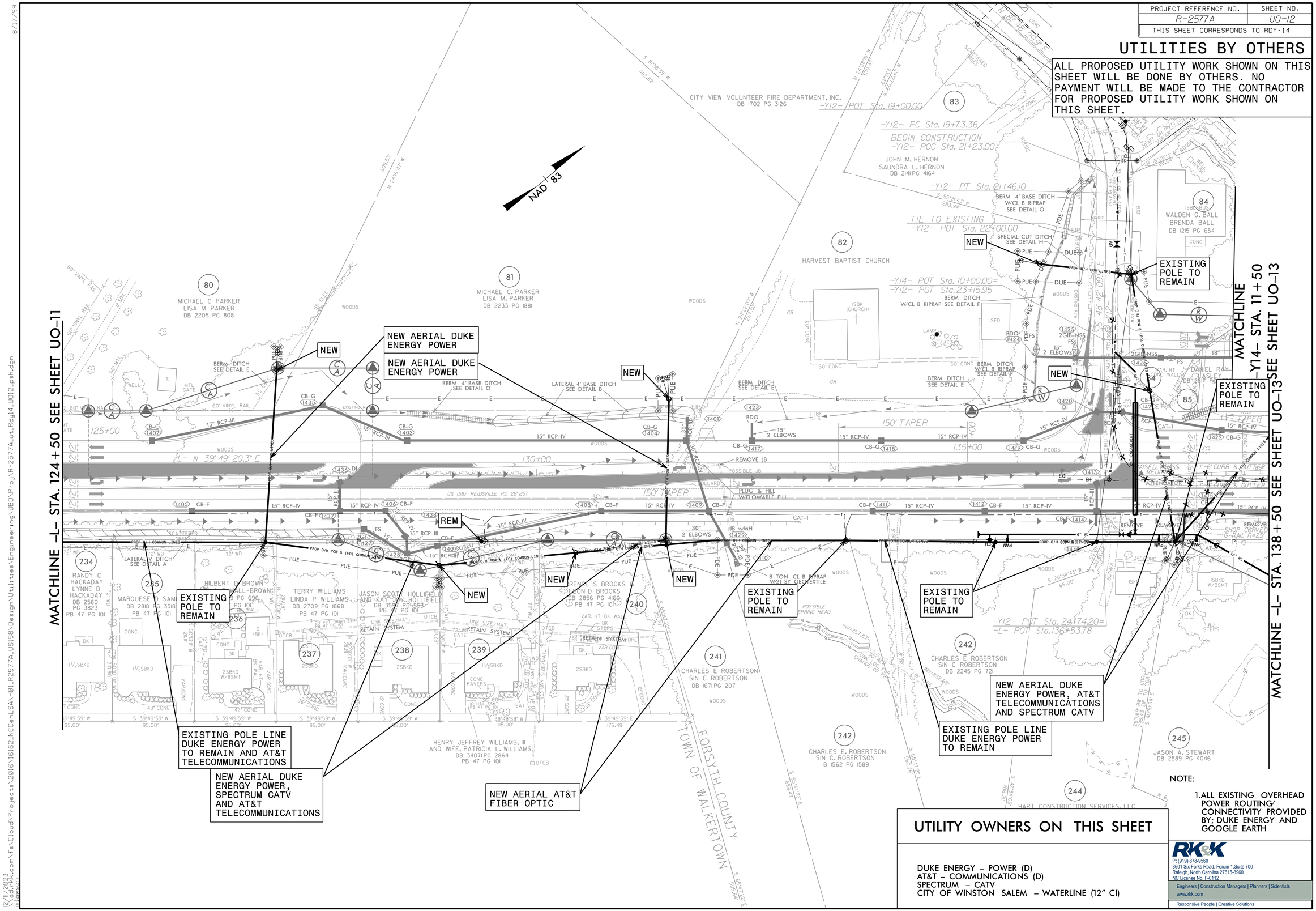

NOTE:

1. ALL EXISTING OVERHEAD POWER ROUTING/ CONNECTIVITY PROVIDED BY; DUKE ENERGY AND GOOGLE EARTH

UTILITY OWNERS ON THIS SHEET

DUKE ENERGY – POWER (D)
AT&T – COMMUNICATIONS (D)
SPECTRUM – CATV
CITY OF WINSTON SALEM – WATERLINE (12" CI)

RK&K
P: (919) 878-9560
8601 Six Forks Road, Forum 1,Suite 700
Raleigh, North Carolina 27615-3960
NC License No. F-0112
Engineers | Construction Managers | Planners | Scientists
www.rkk.com
Responsive People | Creative Solutions

8/17/99

12/11/2023
\\adrkk.com\fs\Cloud\Projects\2016\16162_NCCenLSA\H01_R2577A_US158\Design\Utilities\Engineering\UBO\Proj\R-2577A_ut_Rdy14_U012_psh.dgn
mlawson