PROJECT REFERENCE NO.	SHEET NO.
R-2577A	SCP 13

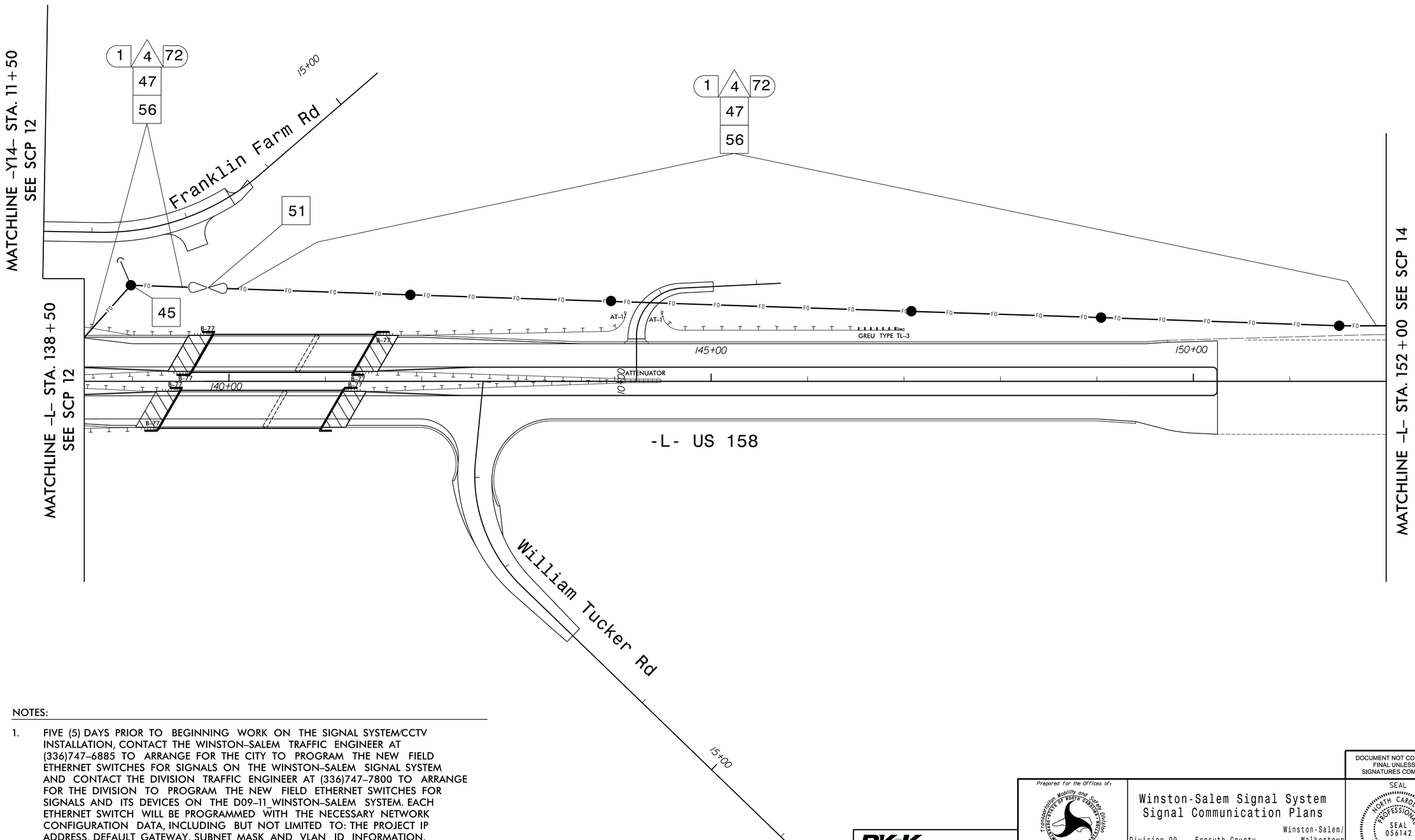

NOTES:

1. FIVE (5) DAYS PRIOR TO BEGINNING WORK ON THE SIGNAL SYSTEM/CCTV INSTALLATION, CONTACT THE WINSTON-SALEM TRAFFIC ENGINEER AT (336)747-6885 TO ARRANGE FOR THE CITY TO PROGRAM THE NEW FIELD ETHERNET SWITCHES FOR SIGNALS ON THE WINSTON-SALEM SIGNAL SYSTEM AND CONTACT THE DIVISION TRAFFIC ENGINEER AT (336)747-7800 TO ARRANGE FOR THE DIVISION TO PROGRAM THE NEW FIELD ETHERNET SWITCHES FOR SIGNALS AND ITS DEVICES ON THE D09-11_WINSTON-SALEM SYSTEM. EACH ETHERNET SWITCH WILL BE PROGRAMMED WITH THE NECESSARY NETWORK CONFIGURATION DATA, INCLUDING BUT NOT LIMITED TO: THE PROJECT IP ADDRESS, DEFAULT GATEWAY, SUBNET MASK AND VLAN ID INFORMATION. NOTIFY THE DIVISION TRAFFIC ENGINEER AFTER ALL WORK IS PERFORMED TO ENSURE THAT ALL FIBER CIRCUITS ARE FUNCTIONING PROPERLY. WORK IS NOT COMPLETE UNTIL THE SIGNAL SYSTEM IS BACK UP AND OPERATIONAL.

RK&K
P: (919) 878-9560
8601 Six Forks Road Suite 700 | Raleigh, North Carolina 27615-2965
NC License No. F-0112
Engineers | Construction Managers | Planners | Scientists
www.rkk.com
Responsive People | Creative Solutions

Prepared for the Offices of:
Transportation Mobility and Safety Division
Signal Design Section
750 N.Greenfield Pkwy,Garner,NC 27529

SCALE
NTS

Winston-Salem Signal System Signal Communication Plans

Winston-Salem/
Division 09 Forsyth County Walkertown

PLAN DATE: February 2024 REVIEWED BY: Porter Erickson-Jones
PREPARED BY: Haylee Townsend REVIEWED BY:

REVISIONS	INIT.	DATE

DOCUMENT NOT CONSIDERED FINAL UNLESS ALL SIGNATURES COMPLETED

SEAL
NORTH CAROLINA PROFESSIONAL SEAL 056142 ENGINEER PORTER JONES

DocuSigned by:
Porter Jones
DOE1DF3A0E0AB...
SIGNATURE 2/12/2024 DATE

SIG. INVENTORY NO.

2/12/2024
R:\Traffic\Signals\Designs\Signals\SCP\R2577A_SCP_PSH13.dgn
wsjones