

MAXTIME OVERLAP PROGRAMMING DETAIL FOR DEFAULT PHASING

Front Panel
Main Menu >Controller >Overlap >Overlap Parameters/Overlap Timings

Web Interface
Home >Controller >Overlap Configuration >Overlaps

Overlap Plan 1

Overlap	3	4	7
Type	FYA 4 - Section	FYA 4 - Section	Normal
Included Phases	2	2	7
Modifier Phases	-	7	-
Modifier Overlaps	7	-	-
Trail Green	0	0	0
Trail Yellow	0.0	0.0	0.0
Trail Red	0.0	0.0	0.0

OUTPUT CHANNEL CONFIGURATION

Front Panel
Main Menu >Controller >More>Channels>Channels Config

Web Interface
Home >Controller >Advanced IO>Channels>Channels Configuration

Channel Configuration

Channel	Control Type	Control Source	Flash Yellow	Flash Red	Flash Alt	MMU Channel
1	Phase Vehicle	1	-	X	X	1
2	Phase Vehicle	2	X	-	-	2
3	Phase Vehicle	3	-	X	X	3
4	Phase Vehicle	4	-	X	-	4
5	Overlap	7	X	-	-	5
6	Phase Vehicle	6	X	-	X	6
7	Phase Vehicle	7	X	-	-	7
8	Phase Vehicle	8	-	X	X	8
9	Overlap	1	X	-	X	9
10	Overlap	2	-	X	X	10
11	Overlap	3	X	-	X	11
12	Overlap	4	X	-	X	12
13	Phase Ped	2	-	-	-	13
14	Phase Ped	4	-	-	-	14
15	Phase Ped	6	-	-	-	15
16	Phase Ped	8	-	-	-	16
17	Overlap	5	-	X	X	17
18	Overlap	6	-	X	-	18

NOTICE OVERLAP 7 ASSIGNED TO CHANNEL 5. →

← NOTICE CHANNEL 5 YELLOW FLASH

← NOTICE CHANNEL 7 YELLOW FLASH

← NOTICE CHANNEL 12 YELLOW FLASH

MAXTIME ALTERNATE PHASING ACTIVATION DETAIL

To run alternate phasing, select a Pattern that is programmed to run Overlap Plan 2 and Detector Plan 2. A Pattern can be selected through the scheduler or manually by changing the Operational Mode.

PHASING	OVERLAP PLAN	VEH DET PLAN
ACTIVE PLAN REQUIRED TO RUN DEFAULT PHASING	1	1
ACTIVE PLAN REQUIRED TO RUN ALTERNATE PHASING	2	2

ALTERNATE PHASING CHANGE SUMMARY

THE FOLLOWING IS A SUMMARY OF WHAT TAKES PLACE WHEN OVERLAP PLAN 2 AND VEHICLE DETECTOR PLAN 2 ACTIVATE TO CALL THE "ALTERNATE PHASING":

OVERLAP PLAN 2: Modifies overlap included phases for heads 71 and 72 to run protected turns only.

VEH DET PLAN 2: Reduces delay time for phase 7 call on loop 7A to 0 seconds.

MAXTIME OVERLAP PROGRAMMING DETAIL FOR ALTERNATE PHASING

Front Panel
Main Menu >Controller >Overlap >Overlap Parameters/Overlap Timings

Web Interface
Home >Controller >Overlap Configuration >Overlaps

In the table view of the web interface, right click on "Overlap" in the top left corner of the table. Copy the entire contents of Overlap Plan 1. Paste Overlap Plan 1 into Overlap Plan 2. Modify Overlap Plan 2 as shown below and save changes.

Overlap Plan 2

Overlap	3	4	7
Type	FYA 4 - Section	FYA 4 - Section	Normal
Included Phases	-	-	7
Modifier Phases	-	7	-
Modifier Overlaps	7	-	-
Trail Green	0	0	0
Trail Yellow	0.0	0.0	0.0
Trail Red	0.0	0.0	0.0

← NOTICE INCLUDED PHASE

MAXTIME DETECTOR PROGRAMMING DETAIL FOR ALTERNATE PHASING LOOPS 7A

Front Panel
Main Menu >Controller >Detector >Veh Det Plans

Web Interface
Home >Controller >Detector Configuration >Vehicle Detectors

In the table view of web interface right click on "Detector" in the top left corner of the table. Copy the entire contents of Detector Plan 1. Paste Detector Plan 1 into Detector Plan 2. Modify Detector Plan 2 as shown below and save changes.

Plan 2

Detector	Call Phase	Delay
7A	21	7
		0

MAXTIME ALTERNATE PHASING PATTERN PROGRAMMING DETAIL

Front Panel
Main Menu >Controller >Coordination >Patterns

Web Interface
Home >Controller >Coordination >Patterns

Pattern Parameters

Pattern	Veh Det Plan	Overlap Plan
*	2	2

*The Pattern number(s) are to be determined by the Division and/or City Traffic Engineer.

THIS ELECTRICAL DETAIL IS FOR THE SIGNAL DESIGN: 09-0983T
DESIGNED: February 2024
SEALED: February 12, 2024
REVISED:

New Installation - Temporary Design (TMP Phase III Step 3)
Electrical Detail - Sheet 2 of 2

DOCUMENT NOT CONSIDERED FINAL UNLESS ALL SIGNATURES COMPLETED

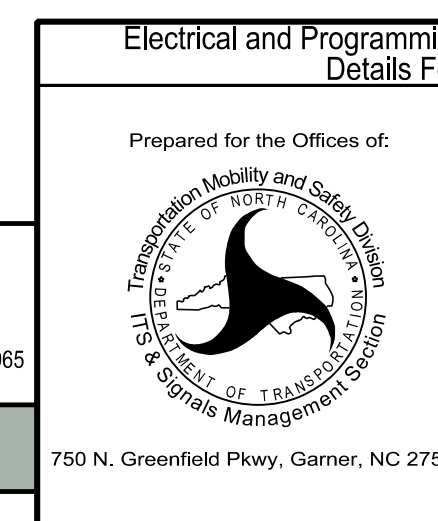
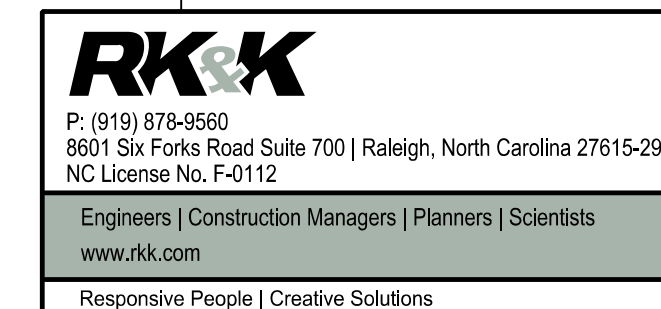

Prepared for the Offices of:		US 158 EB (Reidsville Rd.) at U-Turn West of SR 2385 (Darrow Road)	
Division 9	Forsyth County	Walkertown	
PLAN DATE: February 2024	REVIEWED BY: DT Sears		
PREPARED BY: WP Erickson-Jones	REVIEWED BY:		
REVISIONS	INIT.	DATE	

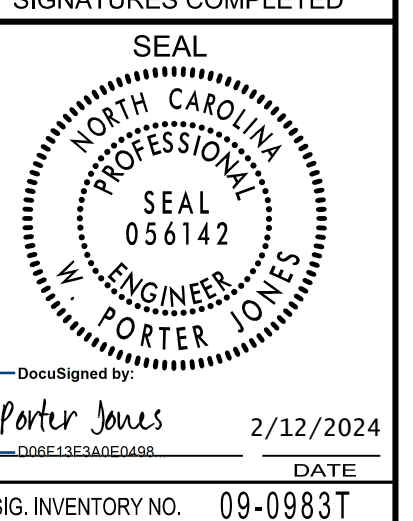

SIG. INVENTORY NO. 09-0983T