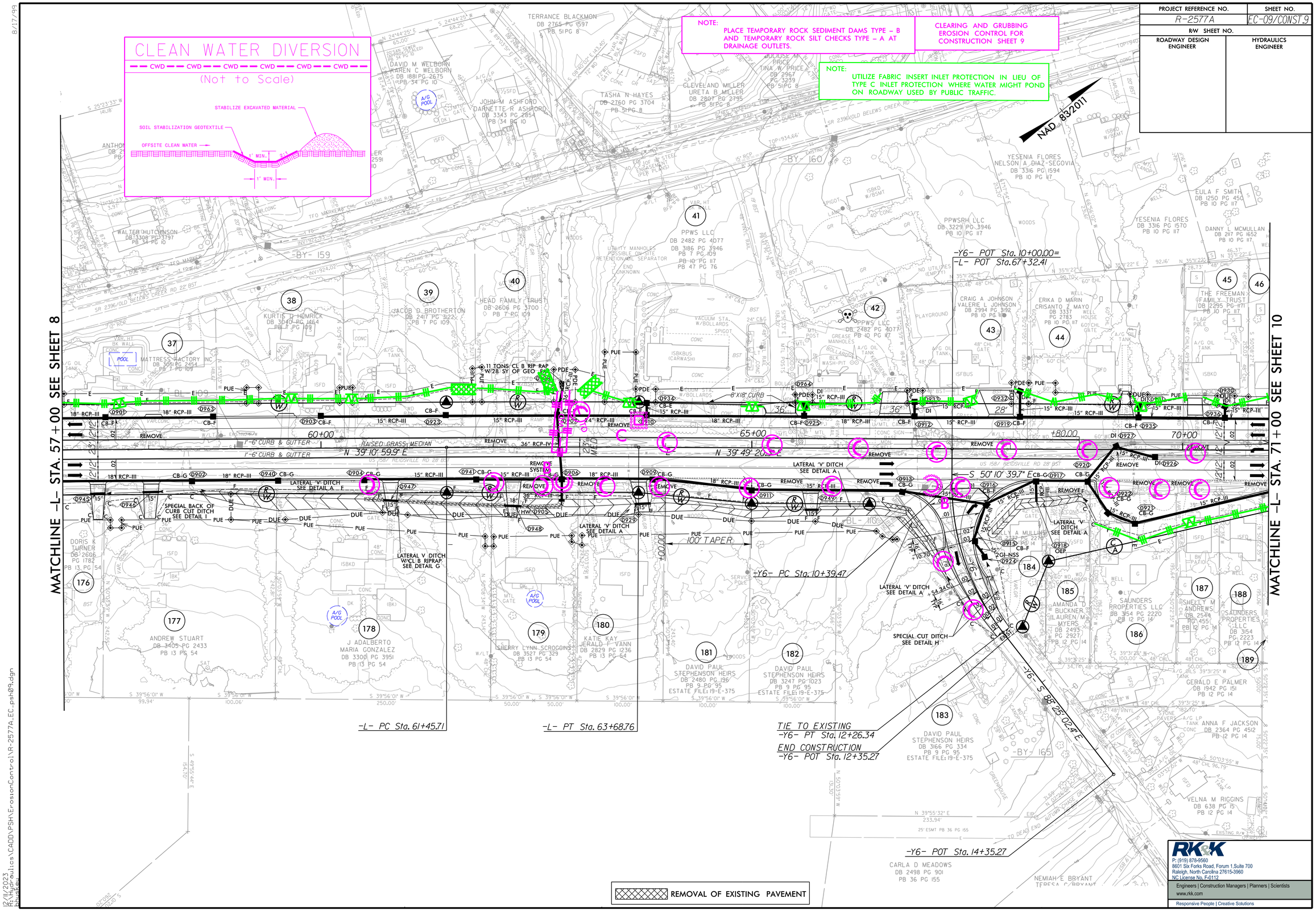

PROJECT REFERENCE NO.	SHEET NO.
R-2577A	EC-09/CONST.9
R/W SHEET NO.	
ROADWAY DESIGN ENGINEER	HYDRAULICS ENGINEER

RK&K
P: (919) 878-9560
8601 Six Forks Road, Forum 1,Suite 700
Raleigh, North Carolina 27615-3960
NC License No. F-0112
Engineers | Construction Managers | Planners | Scientists
www.rkk.com
Responsive People | Creative Solutions

8/17/99

R:\Hydraulics\CADD\PSH\ErosionControl\R-2577A_EC_psh09.dgn
12/11/2023