PROJECT REFERENCE NO.	SHEET NO.
R-2577A	PMP-10

APPROVED: DocuSigned by: David T Sears 069183F28E5741E...

DATE: 3/7/2024

SEAL

NORTH CAROLINA PROFESSIONAL SEAL 044558 ENGINEER DAVID T. SEARS

DOCUMENT NOT CONSIDERED FINAL UNLESS ALL SIGNATURES COMPLETED

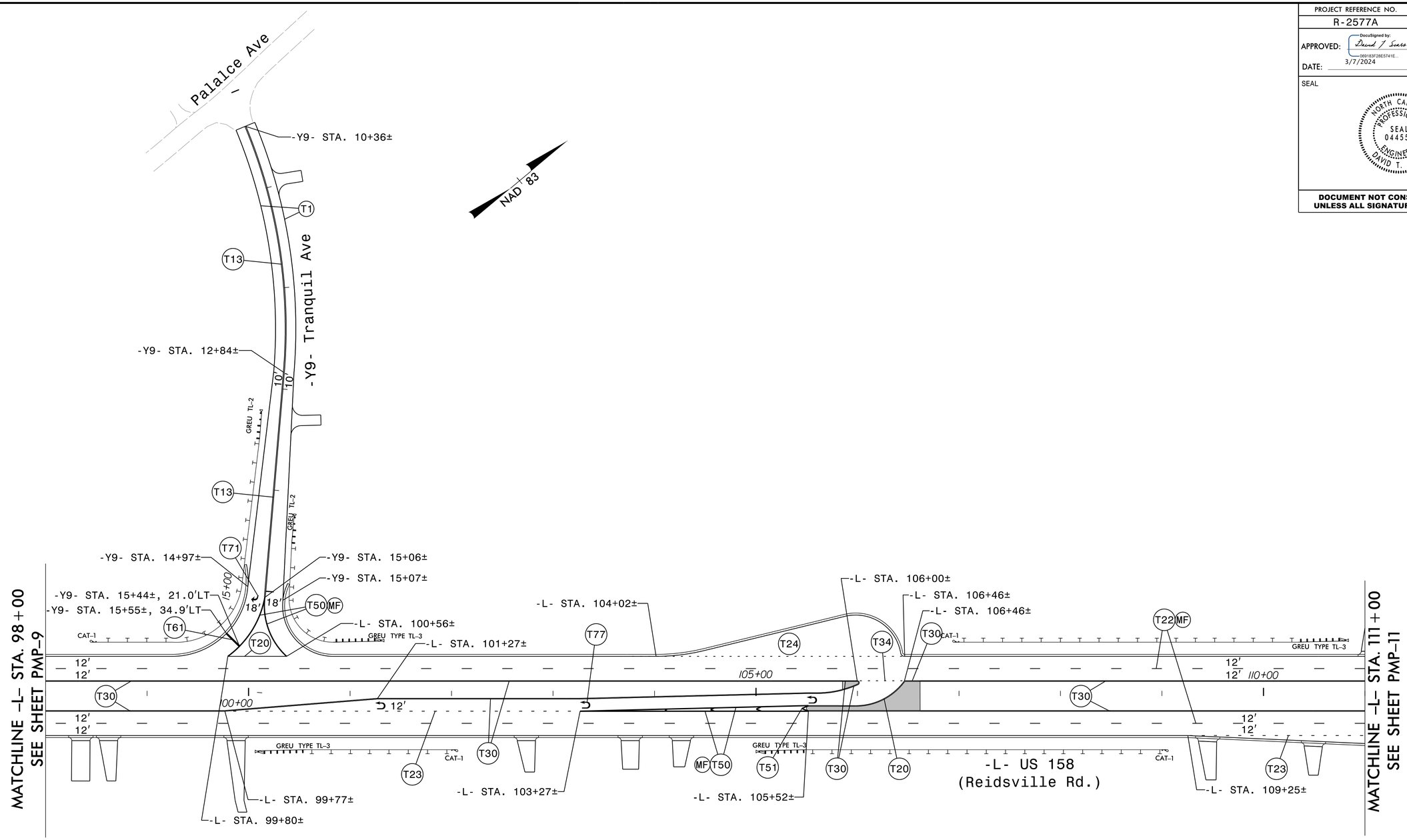

RK&K
P: (919) 878-9560
8601 Six Forks Road, Forum 1,Suite 700
Raleigh, North Carolina 27615-3960
NC License No. F-0112
Engineers | Construction Managers | Planners | Scientists
www.rkk.com
Responsive People | Creative Solutions

3/7/2024
R-2577A_PMP_10.dgn
dsears

PAVEMENT MARKING DETAIL