PROJ. REFERENCE NO.	SHEET NO.
R-2577A	TMP-101

RK&K
P: (919) 878-9560
8601 Six Forks Road, Forum 1,Suite 700
Raleigh, North Carolina 27615-3960
NC License No. F-0112
Engineers | Construction Managers | Planners | Scientists
www.rkk.com
Responsive People | Creative Solutions

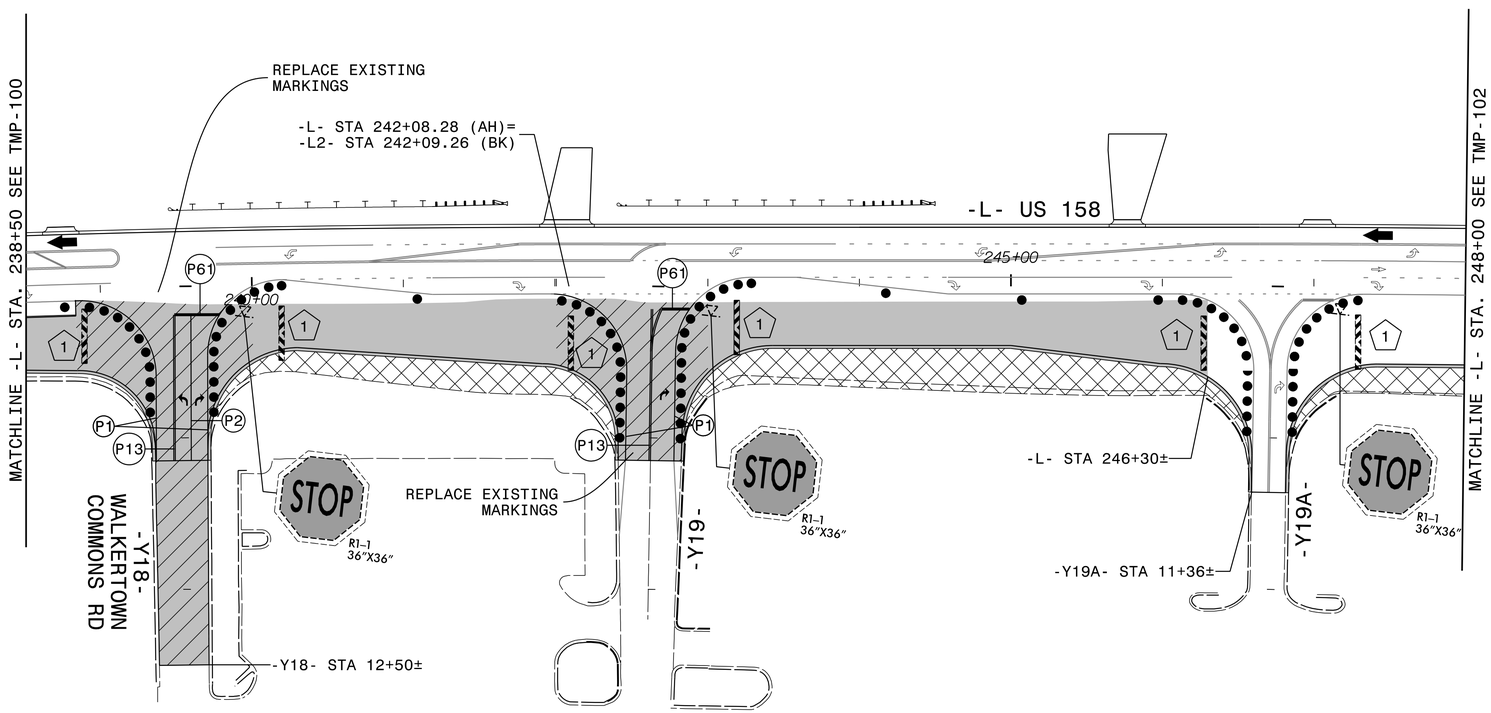

R11-2
48" x 30"

TYPE III BARRICADE

1

APPROVED: DocuSigned by: Kevin Bailey BDD8D2628912474...

DATE: 3/7/2024

SEAL

NORTH CAROLINA PROFESSIONAL SEAL 21047 ENGINEER KEVIN W. BISBY

DOCUMENT NOT CONSIDERED FINAL UNLESS ALL SIGNATURES COMPLETED

DIVISION OF HIGHWAYS · STATE OF NORTH CAROLINA · DEPARTMENT OF TRANSPORTATION · WORK ZONE TRAFFIC CONTROL

PHASE II - STEP 4

3/7/2024
R-2577A_tmp_pshl01.dgn
kbisby