

Location and Surveys

PROJECT SURVEYOR



I, Michael L. Molsinger, certify that the right of way and permanent easement monumentation for this project shown herein was completed under my direct and responsible charge from an actual survey made under my supervision; that all horizontal closures had a minimum ratio of precision of 1:10,000 (Class A). Field work was performed from March 2021 to November 2021, and all coordinates are based on NAD83/2011; That this survey was performed to meet the requirements of 21NCAC 56.1600 as applicable.

This 19th day of December, 2023.

Designed by:
Michael L. Molsinger
 Professional Land Surveyor L-3877

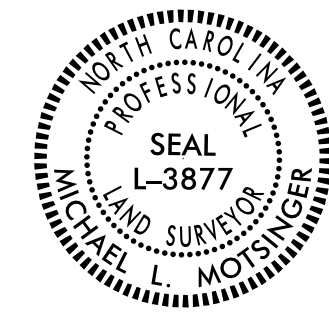

ESTATE OF JUNE C. MORTON AND
 BRADLEY E. MORTON
 ESTATE FILE: 23-E-54
 ESTATE FILE: 06-E-1534
 DB 1824 PG 2996
 PB 4 PG 143

91 DOCUMENT NOT CONSIDERED FINAL
 UNLESS ALL SIGNATURES COMPLETED

REVISIONS
 S:\Projects\2023\12-24-23\Winston-Ruths Computer\Reel\R-2577A\Right of Way\Control\Sheets\231214\Files Pulled 2023-12-13\N-R-2577A_rdy_psh18.dgn
 S:\Projects\2023\12-24-23\Winston-Ruths Computer\Reel\R-2577A\Right of Way\Control\Sheets\231214\Files Pulled 2023-12-13\N-R-2577A_rdy_psh18.dgn
 AT LS-3286081

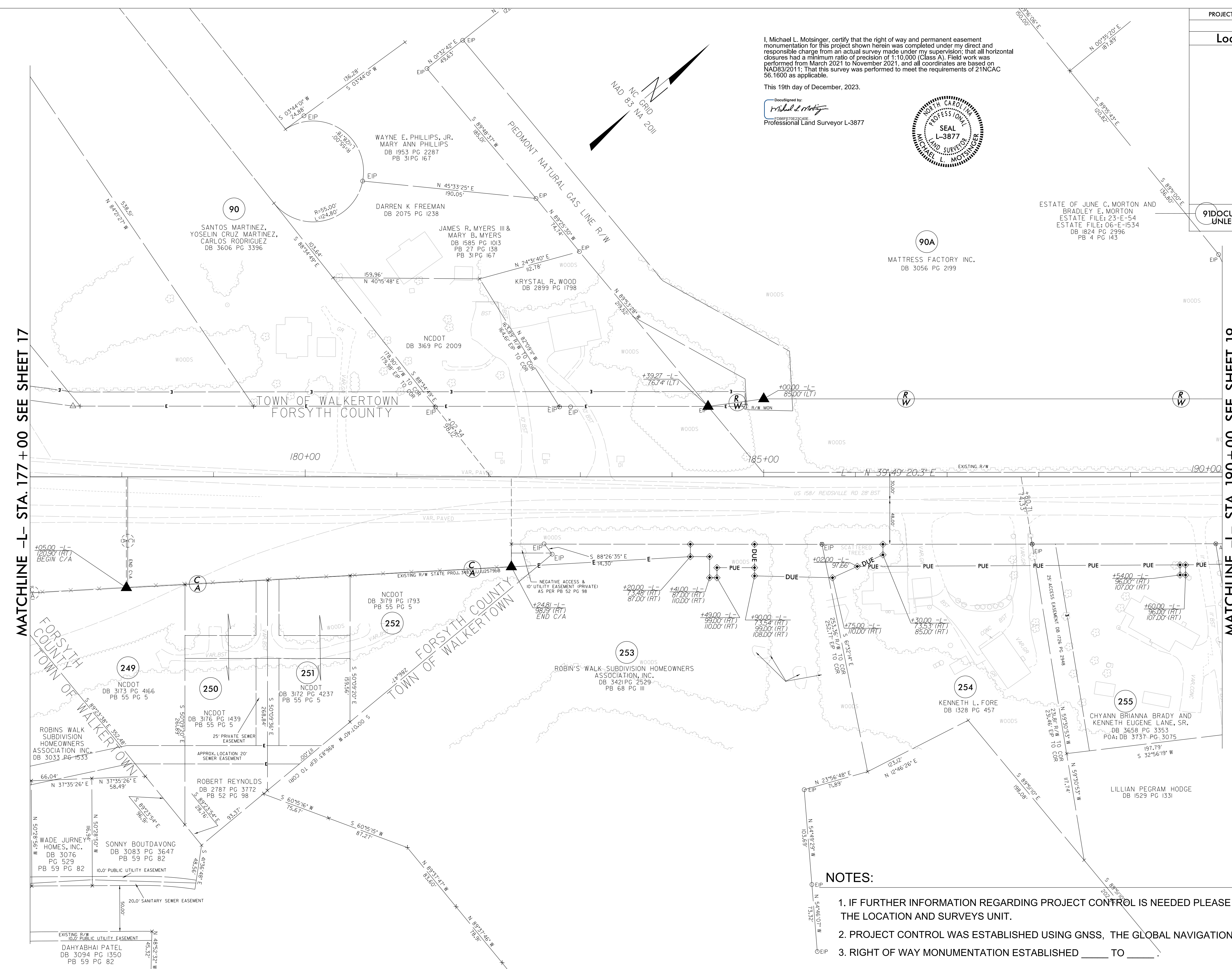

NOTES:

1. IF FURTHER INFORMATION REGARDING PROJECT CONTROL IS NEEDED PLEASE CONTACT THE LOCATION AND SURVEYS UNIT.
2. PROJECT CONTROL WAS ESTABLISHED USING GNSS, THE GLOBAL NAVIGATION SATELLITE SYSTEM.
3. RIGHT OF WAY MONUMENTATION ESTABLISHED _____ TO _____.

MATCHLINE -L- STA. 177 + 00 SEE SHEET 17

MATCHLINE -L- STA. 190 + 00 SEE SHEET 19