

6/2/09
6/2/09
S:\Projects\2023\03156\Stationing\Right of Way\ControlSheets\231214\Files Pulled 2023-12-13\AR-2577A_rdy_psh13.dgn
AT LS-3246081
DEC 2023
S:\Projects\2023\03156\Stationing\Right of Way\ControlSheets\231214\Files Pulled 2023-12-13\AR-2577A_rdy_psh13.dgn
AT LS-3246081

-D2-
PI Sta 10+88.86
 $\Delta = 75^\circ 58' 23.7''$ (RT)
 $D = 114' 35' 29.6''$
 $L = 66.30'$
 $T = 39.05'$
 $R = 50.00'$
PI Sta 11+89.34
 $\Delta = 79^\circ 13' 36.7''$ (RT)
 $D = 136' 25' 06.7''$
 $L = 58.08'$
 $T = 34.76'$
 $R = 42.00'$

PROJECT REFERENCE NO. R-2577A	SHEET NO. RW13
Location and Surveys PROJECT SURVEYOR	
	
DOCUMENT NOT CONSIDERED FINAL UNLESS ALL SIGNATURES COMPLETED	

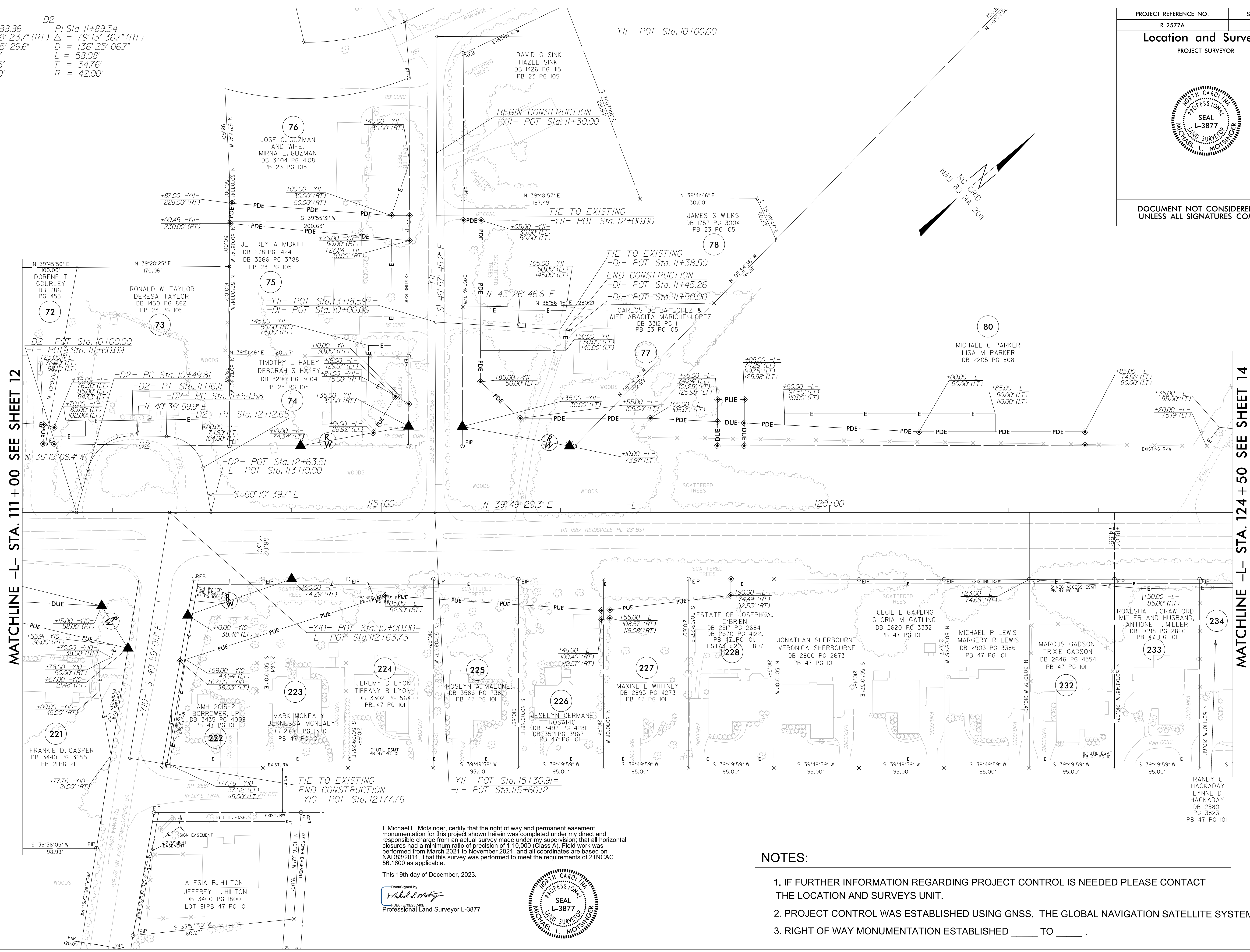

I, Michael L. Molsinger, certify that the right of way and permanent easement monumentation for this project shown herein was completed under my direct and responsible charge from an actual survey made under my supervision; that all horizontal closures had a minimum ratio of precision of 1:10,000 (Class A). Field work was performed from March 2021 to November 2021, and all coordinates are based on NAD83/2011; That this survey was performed to meet the requirements of 21NCAC 56.1600 as applicable.

This 19th day of December, 2023.

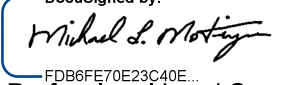
DocuSigned by:

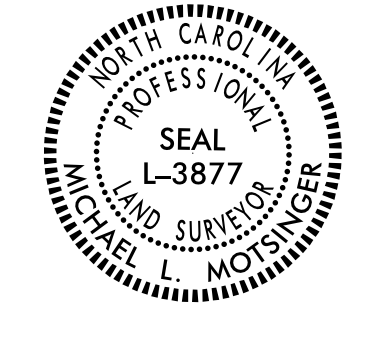
Professional Land Surveyor L-3877



NOTES:

1. IF FURTHER INFORMATION REGARDING PROJECT CONTROL IS NEEDED PLEASE CONTACT THE LOCATION AND SURVEYS UNIT.
2. PROJECT CONTROL WAS ESTABLISHED USING GNSS, THE GLOBAL NAVIGATION SATELLITE SYSTEM.
3. RIGHT OF WAY MONUMENTATION ESTABLISHED _____ TO _____.