

SURVEY CONTROL SHEET

W/ EXISTING CENTERLINE ALIGNMENTS PRIOR TO CONSTRUCTION

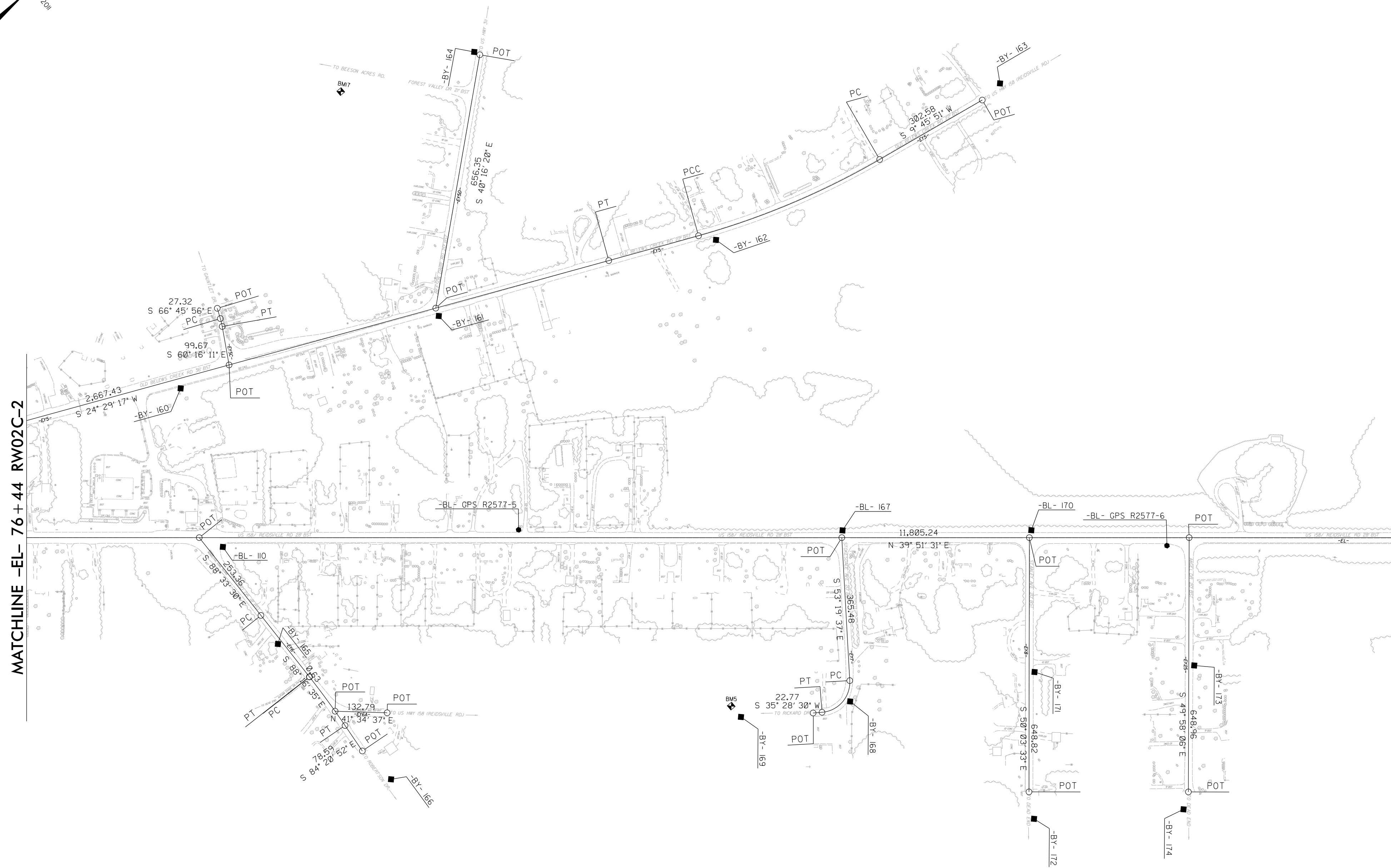
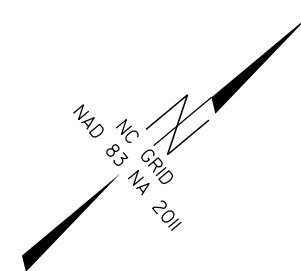

PROJECT REFERENCE NO. R-2577A	SHEET NO. RW02C-3
Location and Surveys	
PROJECT SURVEYOR	
DOCUMENT NOT CONSIDERED FINAL UNLESS ALL SIGNATURES COMPLETED	

I, Michael L. Motsinger, PLS, certify that the Project Control was completed under my supervision from an actual GPS survey made under my supervision and the following information was used to perform the survey:

Class of survey: **AA**
 Type of GPS field procedure: Static
 Dates of survey: 10/1/2017 - 11/20/2017
 Datum/Epoch: NAD 83 / NA 2011
 Published/Fixed-control use: [Project Control if applicable, N/A for RTN]
 Localized around: U5824-4
 Northing: 882418.740
 Easting: 1660181.131
 Combined grid factor: 0.99995790
 Geoid model: G12NC
 Units: US Survey Feet

I also certify that the Baseline Control for this project was verified under my direct and responsible charge from an actual survey made under my supervision; that all horizontal closures had a minimum ratio of precision of 1:20,000 (Class AA) and Vertical accuracy to Class A. Field work was performed from 10/1/2017 to 5/3/2018, and all coordinates are based on NAD 83/2011 and all elevations are based on NAVD 88; that this survey was performed to meet the requirements of 21NCAC 56.1600 as applicable.

This 10 day of January, 2022.

DocuSigned by:
Michael L. Motsinger
FD68F70E23C40E

Michael L. Motsinger
Professional Land Surveyor L-3877



NOTES:

1. PROJECT CONTROL WAS ESTABLISHED USING GNSS, THE GLOBAL NAVIGATION SATELLITE SYSTEM.
2. THE SURVEY CONTROL DATA FOR THIS PROJECT HAS BEEN COMPILED FROM VARIOUS SOURCES. IF FURTHER INFORMATION REGARDING PROJECT CONTROL IS NEEDED, PLEASE CONTACT THE LOCATION AND SURVEYS UNIT.