| PROJECT REFERENCE NO. | SHEET NO. |
|---|---|
| R-2577A | 25 |
| R/W SHEET NO. | |
| ROADWAY DESIGN ENGINEER | HYDRAULICS ENGINEER |
| NORTH CAROLINA PROFESSIONAL SEAL 47725 ENGINEER SCOTT D. BLEVINS 3/6/2024 | NORTH CAROLINA PROFESSIONAL SEAL 48807 ENGINEER ROBERT B. HUSKEY 3/8/2024 |

**DOCUMENT NOT CONSIDERED FINAL UNLESS ALL SIGNATURES COMPLETED**

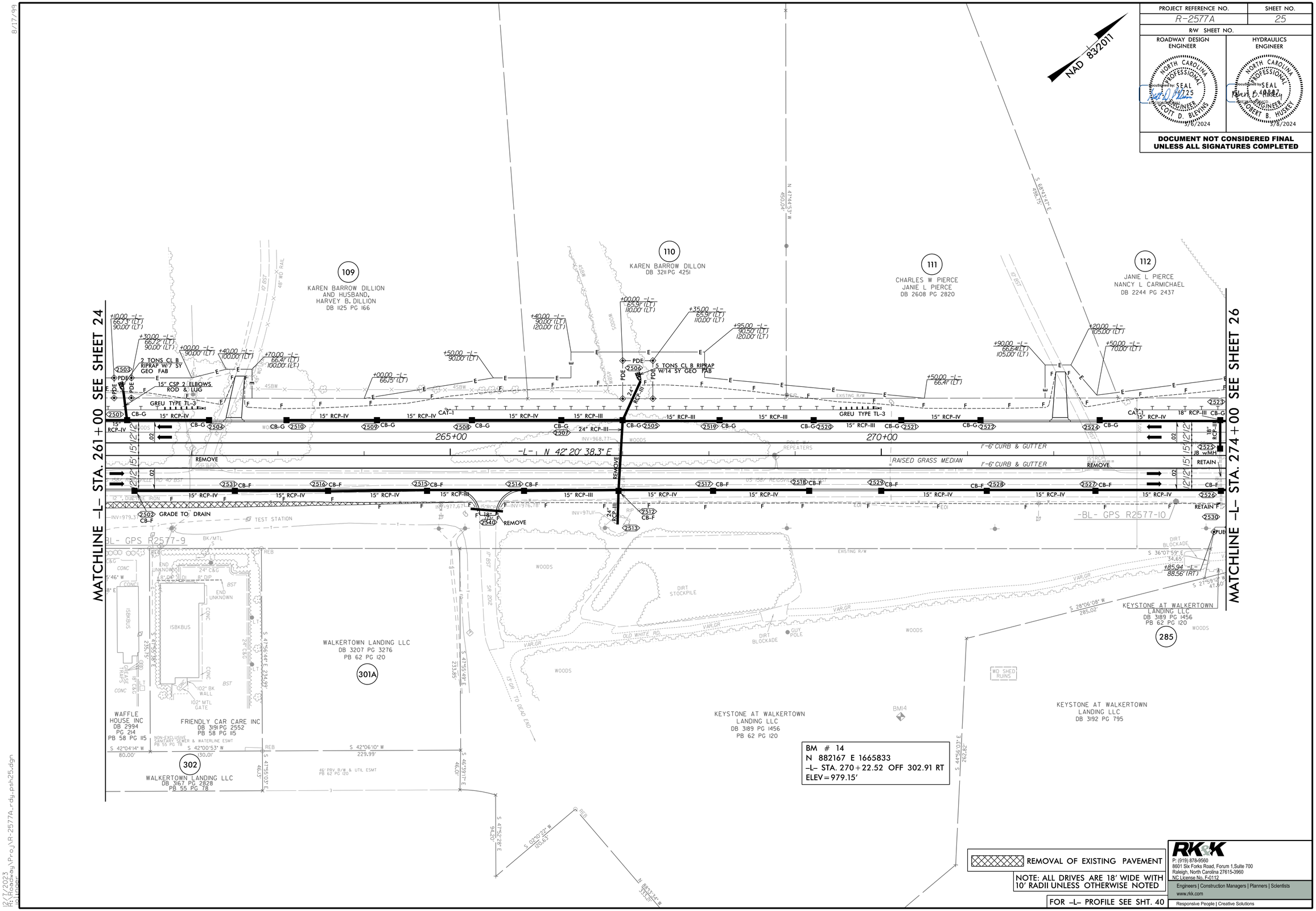


BM # 14
N 882167 E 1665833
-L- STA. 270+22.52 OFF 302.91 RT
ELEV=979.15'

REMOVAL OF EXISTING PAVEMENT

NOTE: ALL DRIVES ARE 18' WIDE WITH 10' RADII UNLESS OTHERWISE NOTED

FOR -L- PROFILE SEE SHT. 40


RK&K
P: (919) 878-9560
8601 Six Forks Road, Forum 1,Suite 700
Raleigh, North Carolina 27615-3960
NC License No. F-0112
Engineers | Construction Managers | Planners | Scientists
www.rkk.com
Responsive People | Creative Solutions


8/17/99

12/7/2023
R:\Roadway\Proj\R-2577A_rdy_psh25.dgn