PROJECT REFERENCE NO.	SHEET NO.
R-2577A	20
R/W SHEET NO.	
ROADWAY DESIGN ENGINEER	HYDRAULICS ENGINEER
NORTH CAROLINA PROFESSIONAL SEAL ENGINEER SCOTT D. BLEVINS 9/6/2024	NORTH CAROLINA PROFESSIONAL SEAL ENGINEER ROBERT B. HUSKEY 9/8/2024

DOCUMENT NOT CONSIDERED FINAL UNLESS ALL SIGNATURES COMPLETED

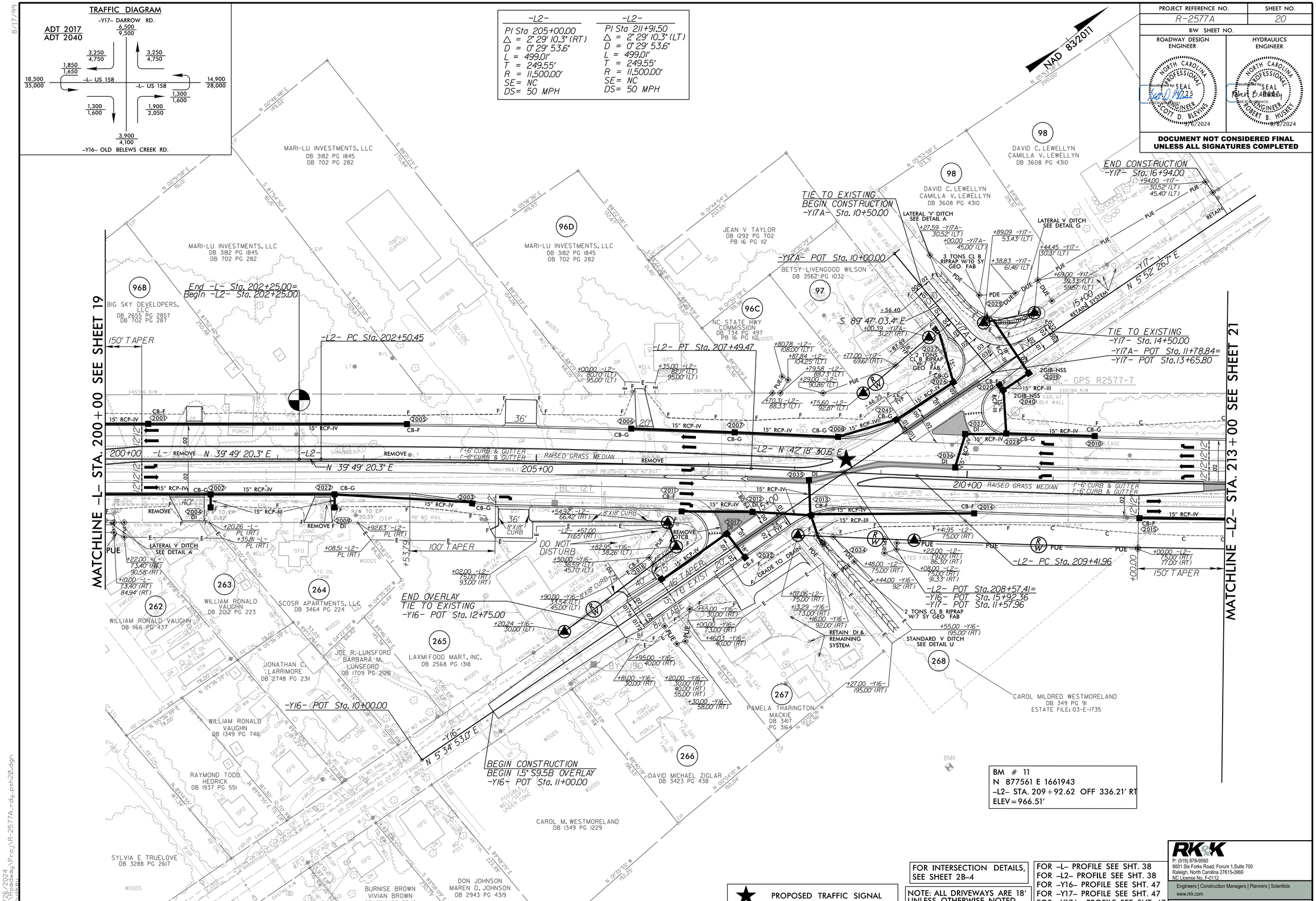

★ PROPOSED TRAFFIC SIGNAL

FOR INTERSECTION DETAILS, SEE SHEET 2B-4

NOTE: ALL DRIVEWAYS ARE 18' UNLESS OTHERWISE NOTED

FOR -L- PROFILE SEE SHT. 38
FOR -L2- PROFILE SEE SHT. 38
FOR -Y16- PROFILE SEE SHT. 47
FOR -Y17- PROFILE SEE SHT. 47
FOR -Y17A- PROFILE SEE SHT. 47

RK&K
P: (919) 878-9560
8601 Six Forks Road, Forum 1,Suite 700
Raleigh, North Carolina 27615-3960
NC License No. F-0112
Engineers | Construction Managers | Planners | Scientists
www.rkk.com
Responsive People | Creative Solutions

8/17/99

2/26/2024
R:\Roadway\Proj\R-2577A_rdy_psh20.dgn
bhuskey