

NOTES
 PROFILE INFORMATION IS TAKEN FROM ORIGINAL PLANS AND THE ROUTINE INSPECTION REPORT DATED 07/01/2021.
 BRIDGE ORIENTATION CONFORMS TO EXISTING BRIDGE PLANS.

SCOPE OF WORK
 SHOTBLAST DECK AND APPLY SILANE DECK TREATMENT.
 PREPARE SURFACE AND APPLY SILANE BARRIER RAIL TREATMENT.

SECTION ALONG ϕ BRIDGE
 (SECTION TAKEN AT RIGHT ANGLE TO END BENT)

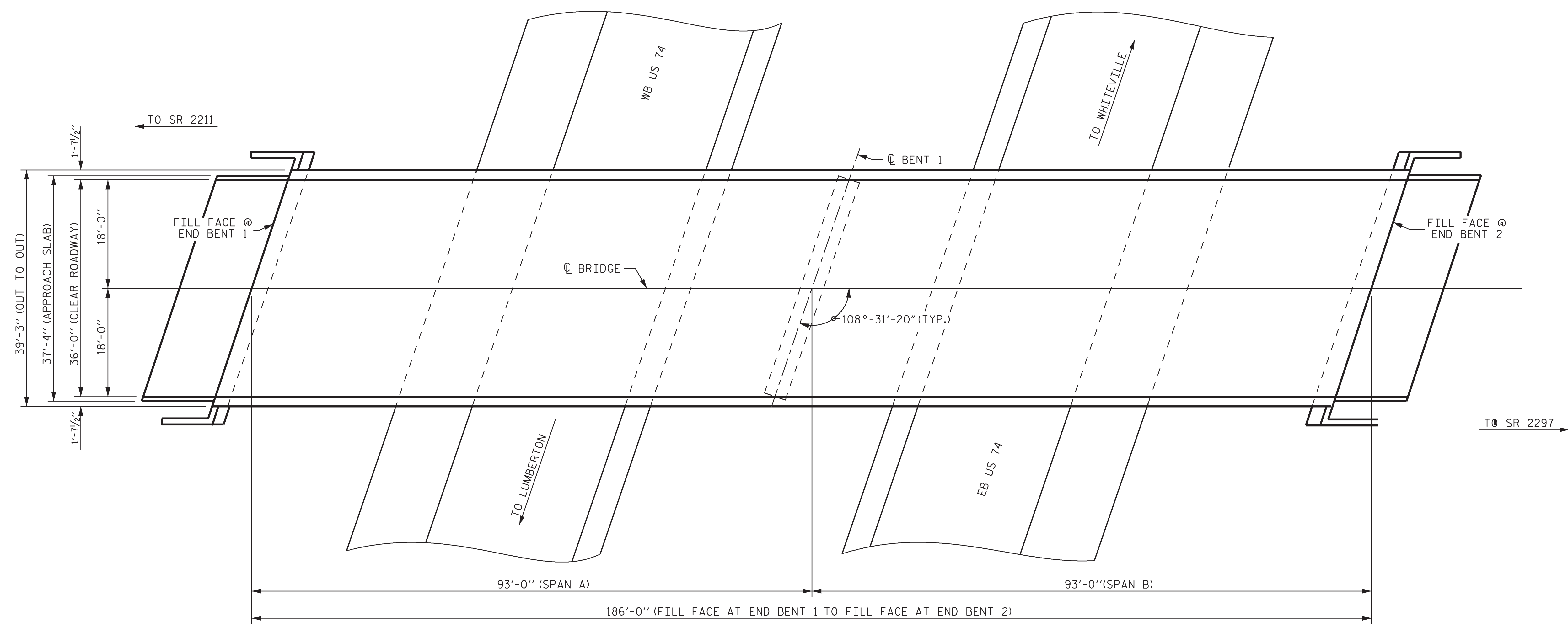

PLAN

(PILES ARE NOT SHOWN FOR CLARITY)

I HEREBY CERTIFY THAT THIS STRUCTURE WAS REHABILITATED ACCORDING TO THESE PLANS OR AS NOTED HEREIN.

RESIDENT ENGINEER _____ DATE _____

VOLKERT
 5430 Wade Park Blvd., Suite 410
 Raleigh, NC 27607
 Tel. 919-854-0344 Fax 919-854-0355
 NC License No. F-0765

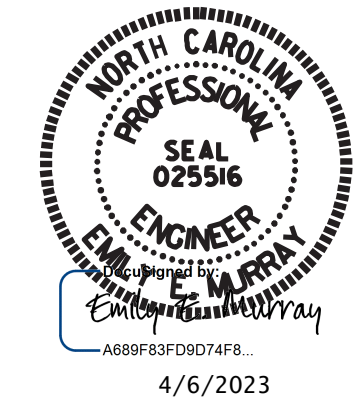

PROJECT NO. HI-0016
ROBESON COUNTY
 STATION: 770512

STATE OF NORTH CAROLINA
 DEPARTMENT OF TRANSPORTATION
 RALEIGH

GENERAL DRAWING
 FOR BRIDGE ON SR 2220
 OVER US 74

| REVISIONS | | | | | | SHEET NO. |
|-----------|-----|-------|-----|-----|-------|--------------|
| NO. | BY: | DATE: | NO. | BY: | DATE: | TOTAL SHEETS |
| 1 | | | 3 | | | S-17 |
| 2 | | | 4 | | | 21 |

DRAWN BY: D. A. GLADDEN DATE: 10/22
 CHECKED BY: E. E. MURRAY DATE: 11/22