

NOTES

- STIRRUPS IN CAP MAY BE SHIFTED AS NECESSARY TO CLEAR ANCHOR BOLTS.
- HOOKS ON "V" BARS MAY BE TURNED AS NECESSARY FOR PLACING REINFORCING STEEL.
- ★ INVERT ALTERNATE STIRRUPS.
- THE CONTRACTOR'S ATTENTION IS CALLED TO THE FACT THAT THE LONGITUDINAL REINFORCEMENT FOR DRILLED PIERS IS DETAILED WITH 3 FEET OF EXTRA LENGTH.
- ALL STEEL IN THE DRILLED PIERS IS INCLUDED IN THE PAY ITEMS FOR "REINFORCING STEEL" AND "SPIRAL COLUMN REINFORCING STEEL."
- SPLICING OF LONGITUDINAL BARS IN THE DRILLED PIERS SHALL NOT BE PERMITTED.
- THE LOCATION OF THE CONSTRUCTION JOINT IN THE DRILLED PIERS IS BASED ON AN APPROXIMATE GROUND LINE ELEVATION. IF THE CONSTRUCTION JOINT IS ABOVE THE ACTUAL GROUND ELEVATION, THE CONTRACTOR SHALL PLACE THE CONSTRUCTION JOINT 1 FOOT BELOW THE GROUND LINE.
- FOR DRILLED PIER INSTALLATION INFORMATION, SEE FOUNDATION DATA, SHEET S-3.

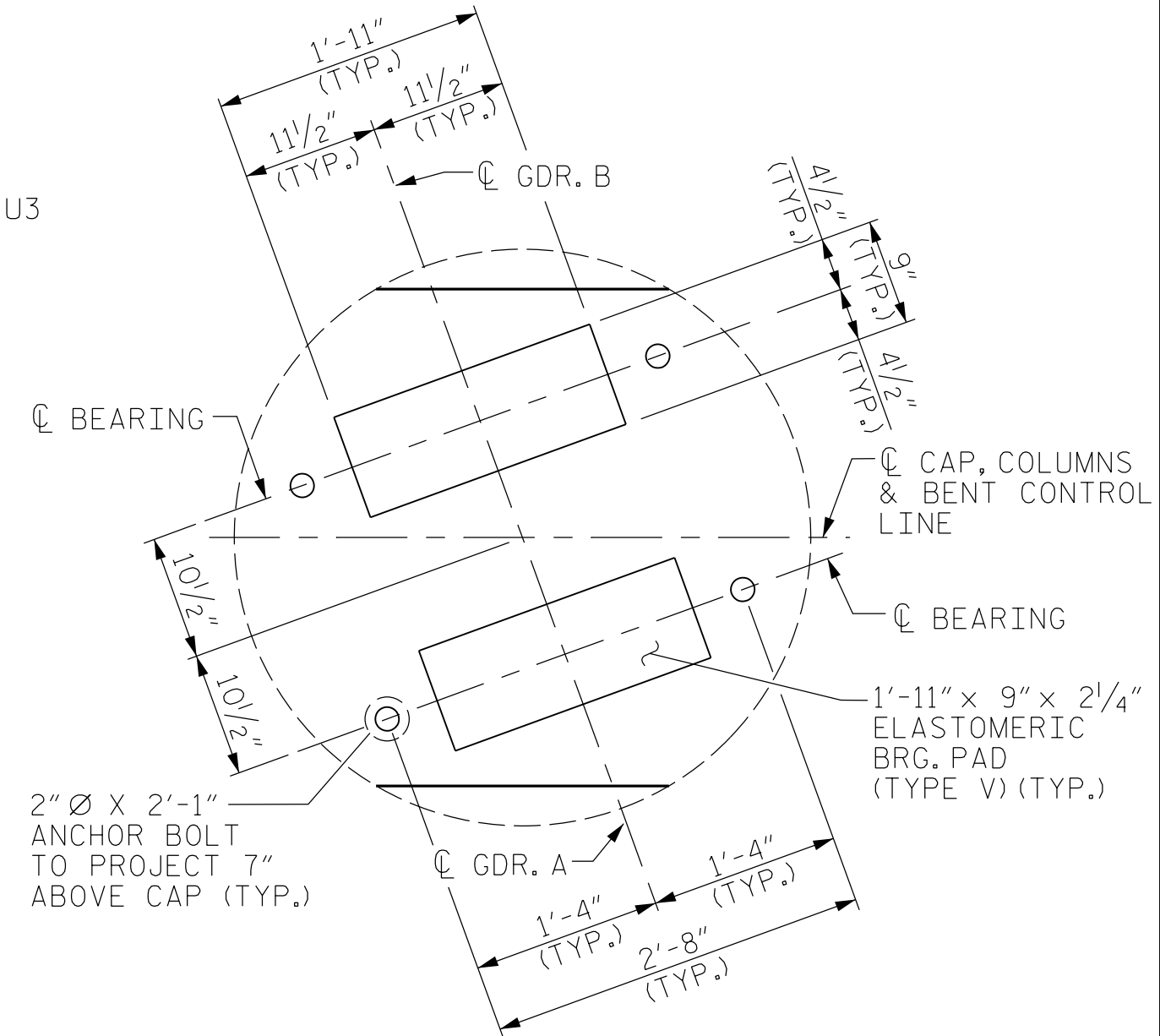
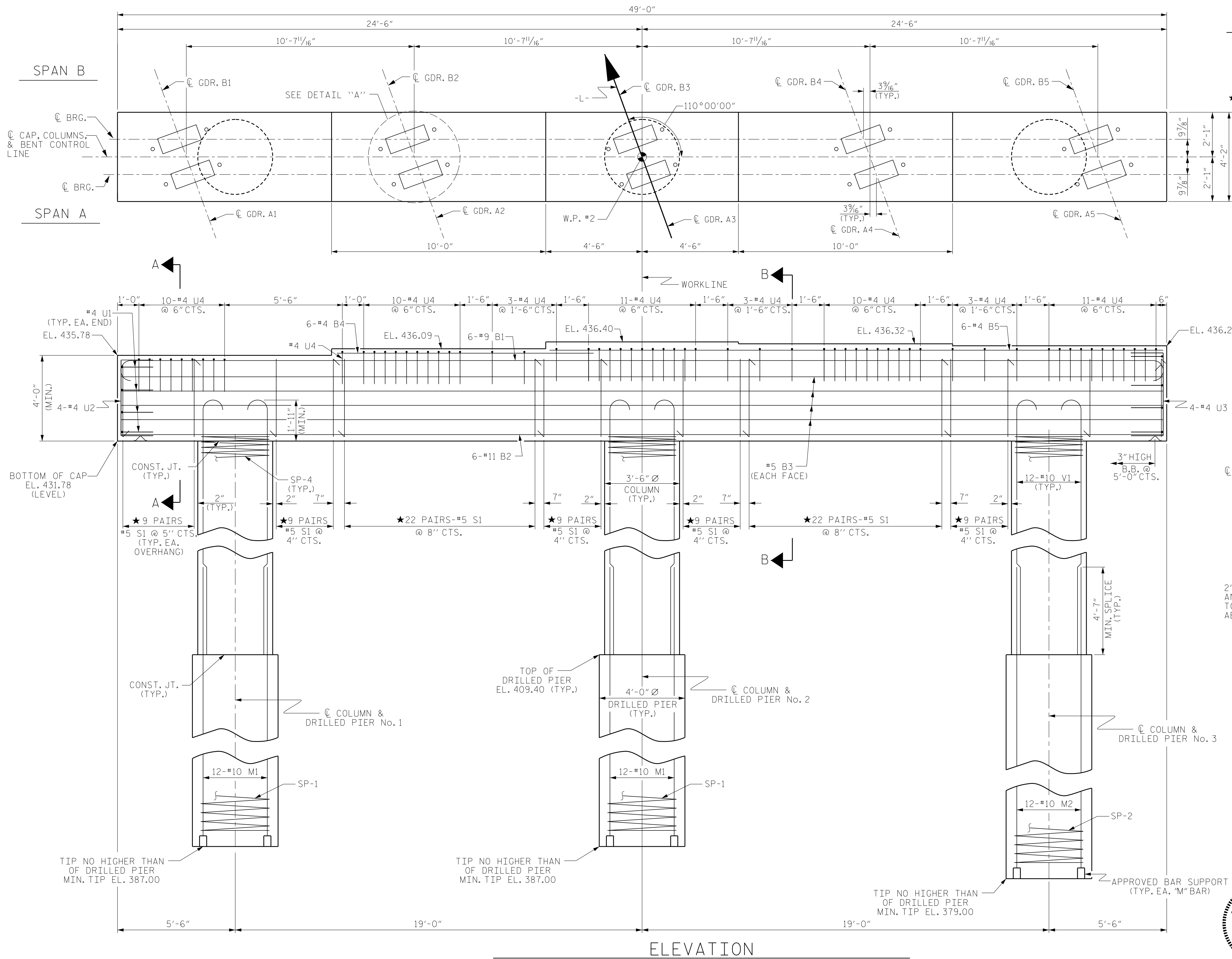

DETAIL "A"
(TYP. EACH GIRDER)

PROJECT NO. BR-0069
CASWELL COUNTY
STATION: 20+18.00 -L-
SHEET 1 OF 2

STATE OF NORTH CAROLINA
DEPARTMENT OF TRANSPORTATION
RALEIGH
SUBSTRUCTURE
BENT 1

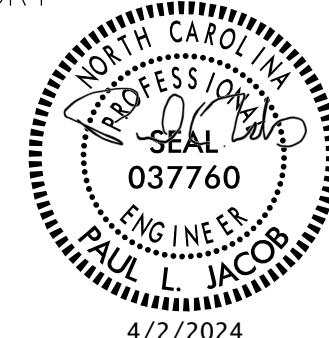

DRAWN BY : M. ROSEMOND DATE : 6-2023
CHECKED BY : J. LOFTUS DATE : 8-2023
DESIGN ENGINEER OF RECORD : J. LOFTUS DATE : 3-2024

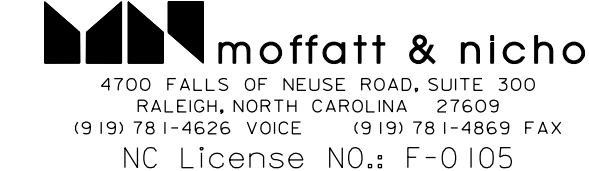

DOCUMENT NOT CONSIDERED
FINAL UNLESS ALL
SIGNATURES COMPLETED

REVISIONS						SHEET NO.
NO.	BY:	DATE:	NO.	BY:	DATE:	
1			3			S-28
2			4			TOTAL SHEETS 38

3/20/2024 02:14:01 109\BR-0069\Structures\01-CADD\02-Final Drawings\01_055_BR0069_SMU.B101.028.160001.dgn jloftus