

PLAN OF WING (W1)

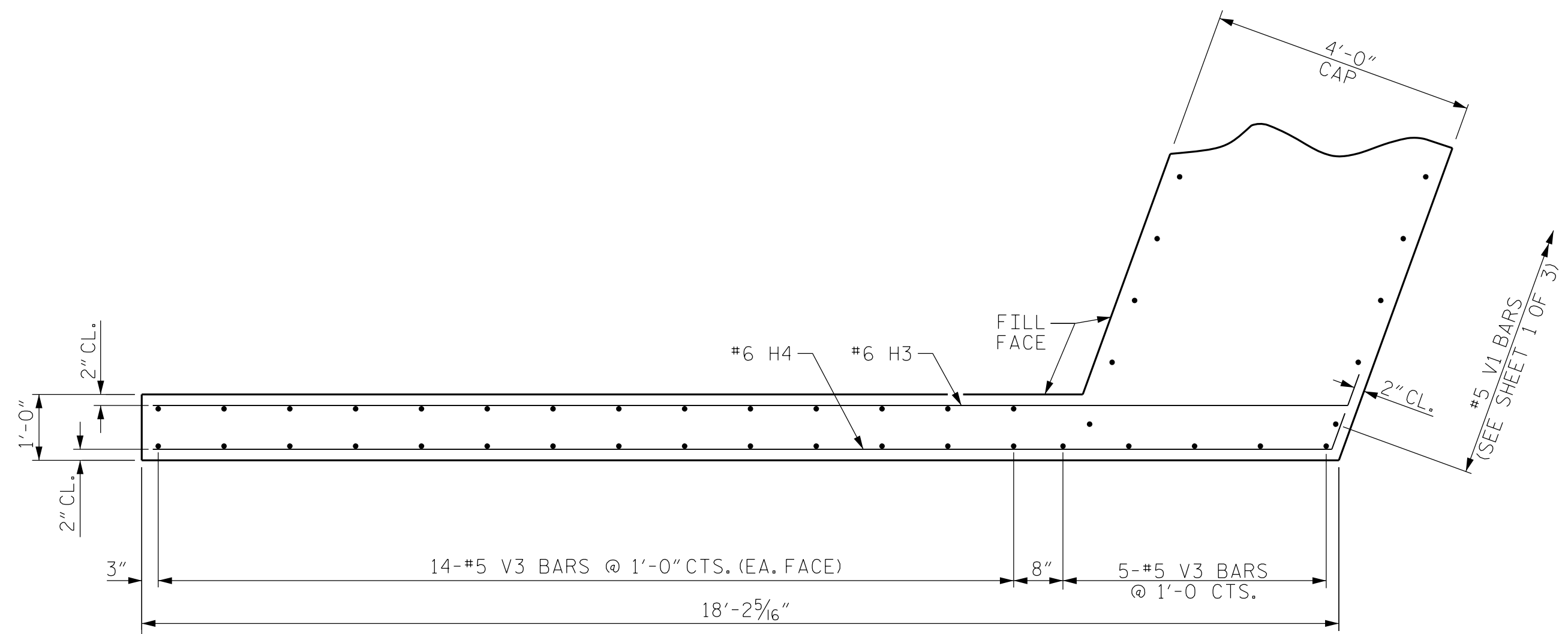

PLAN OF WING (W2)

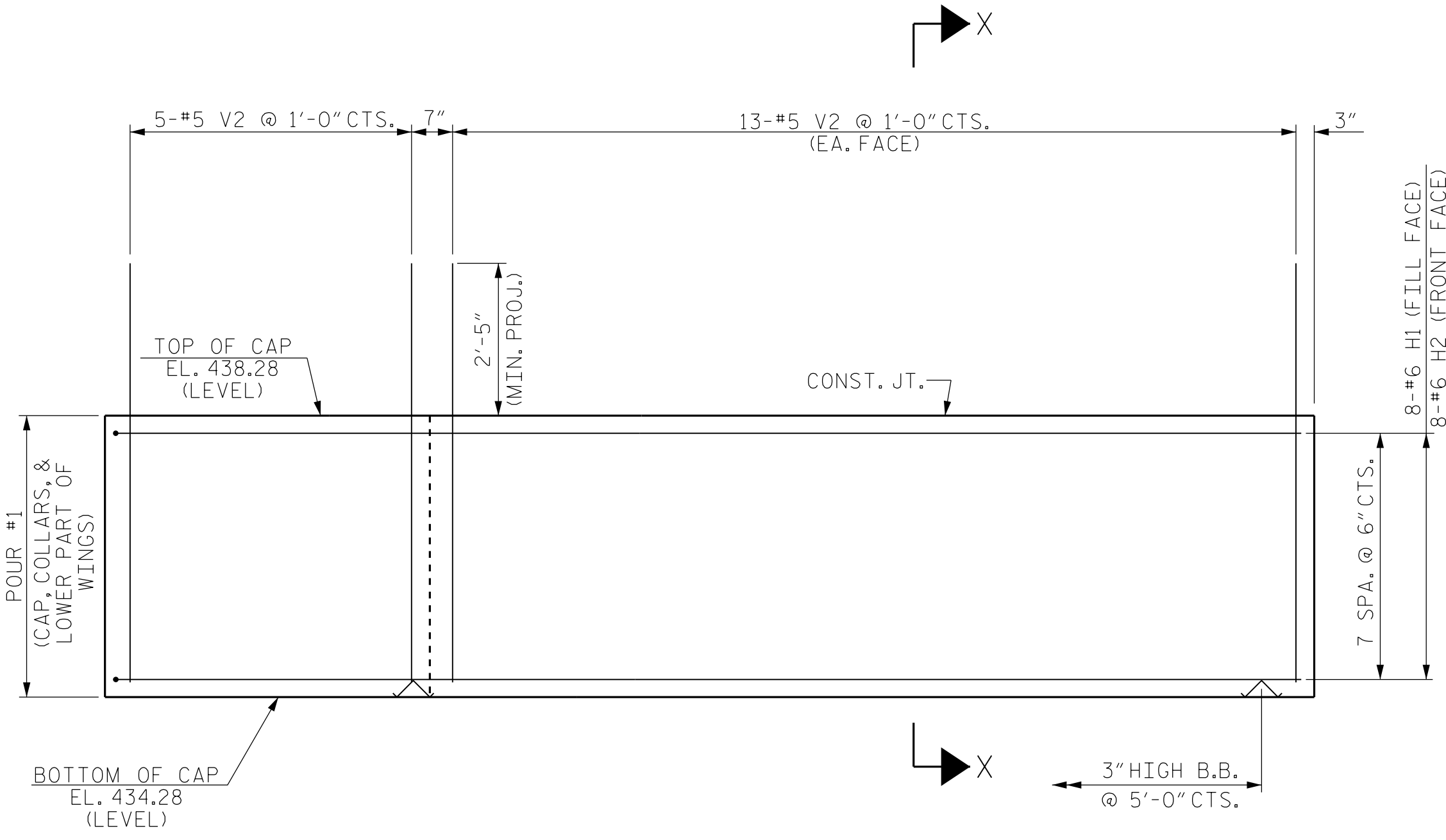

ELEVATION OF WING (W1)

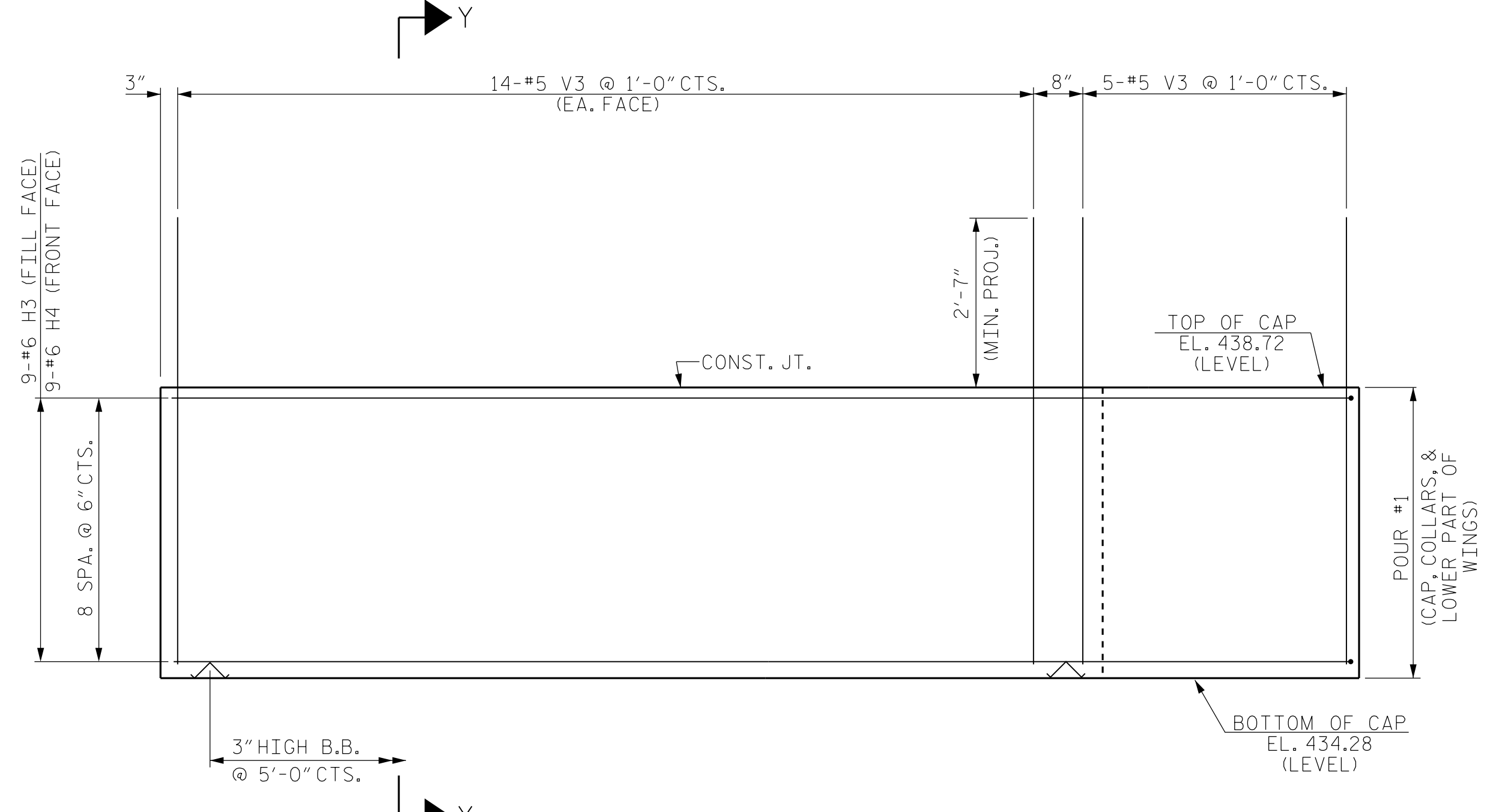

ELEVATION OF WING (W2)

WING DETAILS

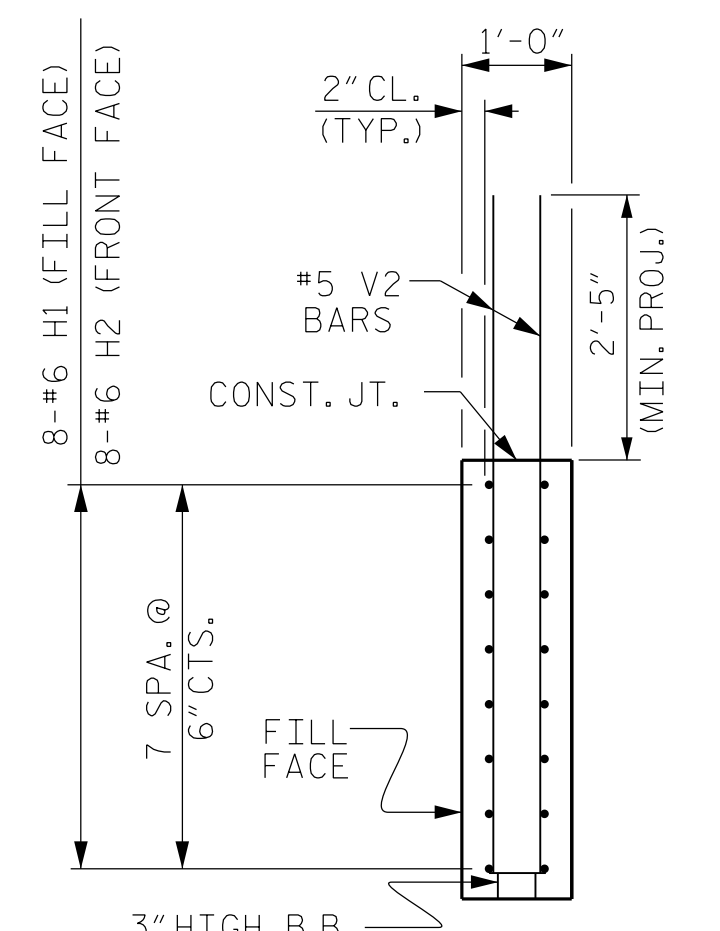

SECTION X-X

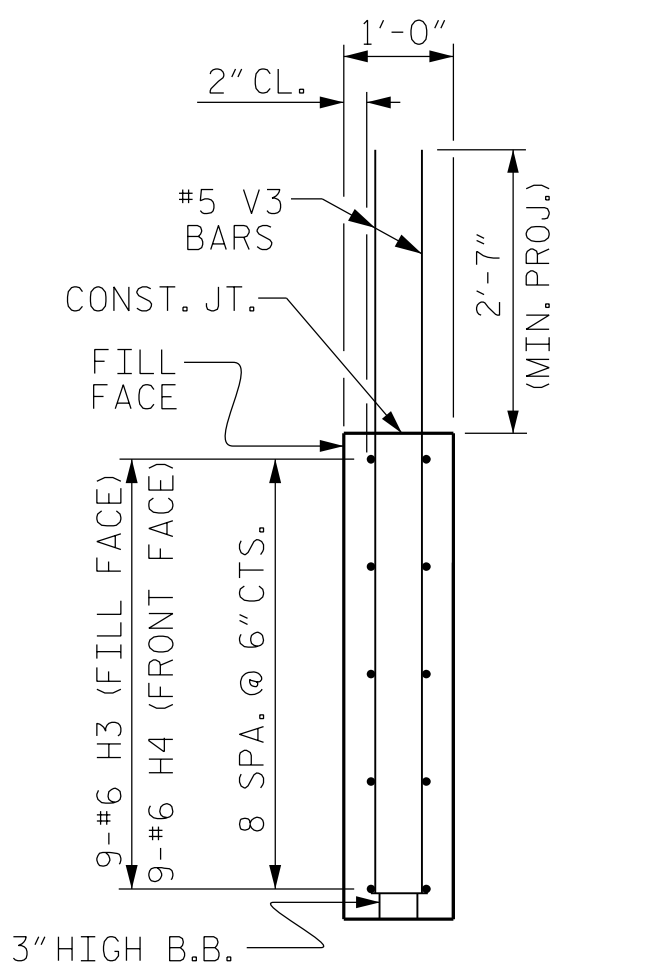

SECTION Y-Y

PROJECT NO. BR-0069
 CASWELL COUNTY
 STATION: 20+18.00 -L-
 SHEET 2 OF 3

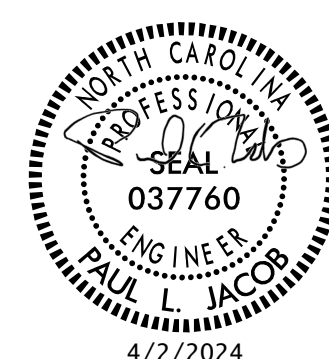

STATE OF NORTH CAROLINA
 DEPARTMENT OF TRANSPORTATION
 RALEIGH
 SUBSTRUCTURE
 INTEGRAL END BENT 1
 WING DETAILS

DRAWN BY : M. ROSEMOND DATE : 6-2023
 CHECKED BY : J. LOFTUS DATE : 8-2023
 DESIGN ENGINEER OF RECORD : J. LOFTUS DATE : 3-2024

moffatt & nichol
 4700 FALLS OF NEUSE ROAD, SUITE 300
 RALEIGH, NORTH CAROLINA 27609
 (919) 781-4626 VOICE (919) 781-4869 FAX
 NC License No.: F-0105

DOCUMENT NOT CONSIDERED
 FINAL UNLESS ALL
 SIGNATURES COMPLETED

REVISIONS						SHEET NO.
NO.	BY:	DATE:	NO.	BY:	DATE:	S-26
1			3			TOTAL SHEETS
2			4			38

3/20/2024 05:16:10 PM 1091-BR-0069 Structures\01-CADD\02-Final Drawings\01_051_BR0069_SML_E102_026_160001.dgn jloftus