

# SURVEY CONTROL SHEET

## W/ EXISTING CENTERLINE ALIGNMENTS PRIOR TO CONSTRUCTION

PROJECT REFERENCE NO. 67069.1.1	SHEET NO. RW2C-1
<b>Location and Surveys</b>	
ALLIED ASSOCIATES, P.A. 4720 KESTER MILL ROAD WINSTON SALEM, NC 27103 (336) 765-2377 C-2198	
PROJECT SURVEYOR 	
DOCUMENT NOT CONSIDERED FINAL UNLESS ALL SIGNATURES COMPLETED	

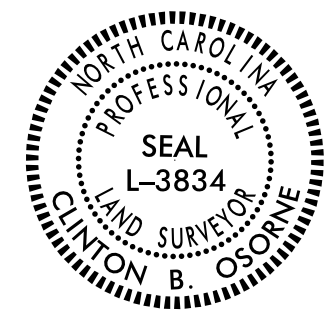

I, Clinton B. Osborne, PLS, certify that the Project Control was performed under my supervision from an actual GPS survey made under my supervision and the following information was used to perform the survey:

Class of survey: **AA**  
 Type of GPS field procedure: RTN  
 Dates of survey: 10/02/2018  
 Datum/Epoch: NAD83-2011  
 Published/Fixed-control use: NCGS VRS-RTN  
 Localized around: GPS 160117-1  
 Northing: 965741.568  
 Easting: 1912943.535  
 Combined grid factor: 1.0000589820  
 Geoid model: 12A  
 Units: US Survey Foot

I also certify that the Baseline Control for this project was completed under my direct and responsible charge from an actual survey made under my supervision; that all horizontal closures had a minimum ratio of precision of 1:20,000 (Class AA) and Vertical accuracy to Class A. Field work was performed from 4/7/2021 to 4/8/2021, and all coordinates are based on NAD 83/2011 and all elevations are based on NAVD 88; that this survey was performed to meet the requirements of 21NCAC 56.1600 as applicable.

This 26th day of May, 2021.

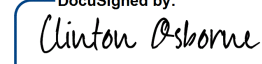
Documented by:  
  
 Professional Land Surveyor L-3834

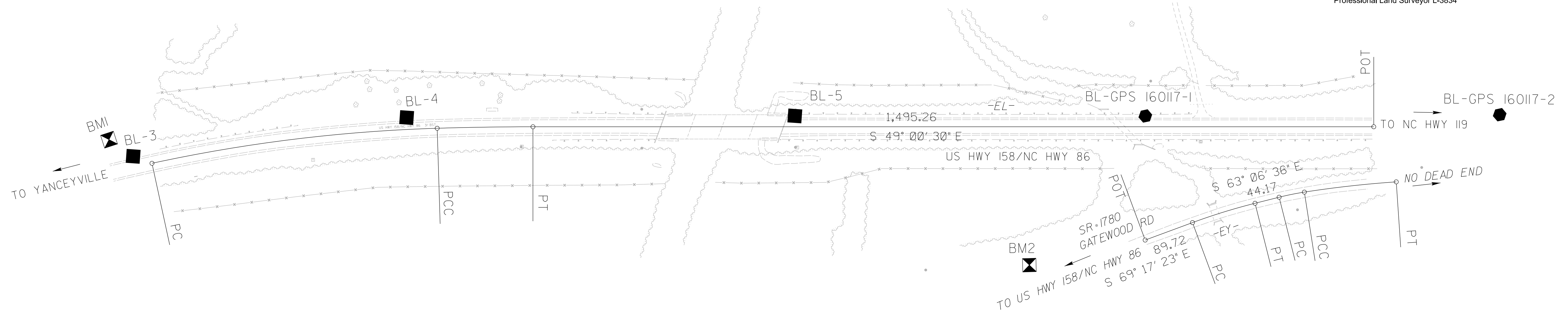

SEE SHEET RW2C-3  
FOR FURTHER ALIGNMENT DETAIL

**NOTES:**

---

1. PROJECT CONTROL WAS ESTABLISHED USING GNSS, THE GLOBAL NAVIGATION SATELLITE SYSTEM.
2. THE SURVEY CONTROL DATA FOR THIS PROJECT HAS BEEN COMPILED FROM VARIOUS SOURCES. IF FURTHER INFORMATION REGARDING PROJECT CONTROL IS NEEDED, PLEASE CONTACT THE LOCATION AND SURVEYS UNIT.